HARDING HIGH SCHOOL
MARION, OHIO

C.W. Smith, M.D.

GEN

ALLEN COUNTY PUBLIC LIBRARY
3 1833 01898 4374

GC
977.102
M35H,
1961

THE QUIVER 1961

HARDING HIGH SCHOOL

Marion, Ohio

Harding is . . . the silence of empty halls . . . the pungent odor of the labs . . . the voicelessness of vacant classrooms . . . the sound of clicking clocks . . . the vast quietness of the shadowed gym . . . Harding is many things . . . but always and most of all . . .

harding is people

learning . . . 12

faculty
administration

co-operating . . . 30

events
clubs

participating . . . 64

sports
athletic organizations

recalling . . . 90

class officers
class portraits

appreciating . . . 136

advertisers
patrons
indices

crowds

couples

the individual

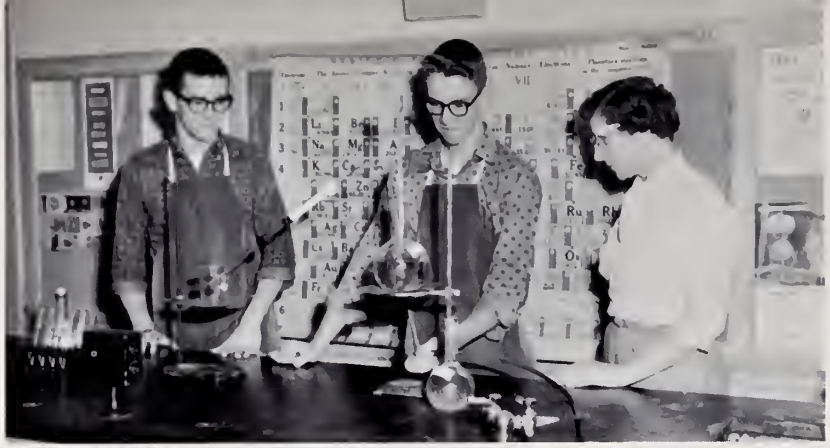

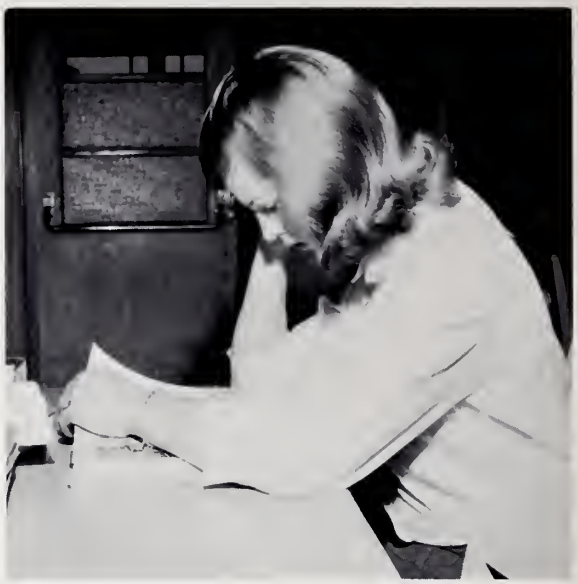

learning . . .

a necessity of a good education

co-operating . . .

an extra for social development

participating . . .

competition for the fitness of

the body

recalling . . .

the events of

our high school year

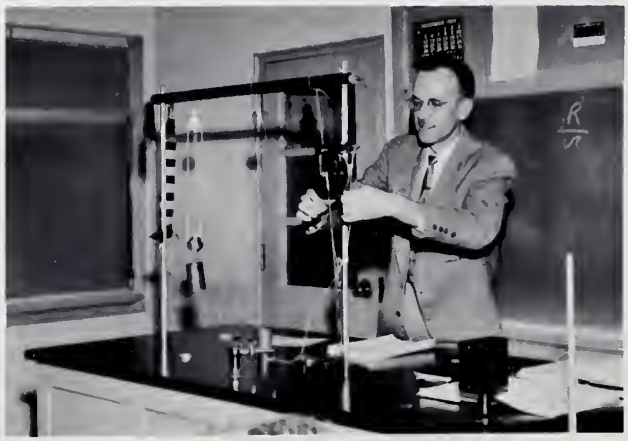

appreciating . . .

the faithful service of our retiring teachers

We honor three of our retired teachers, Miss Pansy Rauhauser who retired at the completion of the school year 1957-1958, and Miss Isabel Freer and Miss Margaret Wolfley who retired at the end of the school year 1959-1960.

All three teachers gave many years of valuable and devoted service to Harding High, each in her own field of work. Miss Rauhauser inspired many students by her zestful teaching of American history. Miss Freer aroused the interest of students in Latin legends and in the beauty of the French language. Miss Wolfley made students more fully aware of the greatness of English literature in both prose and poetry. Thus each teacher, in a different field and in a different way, gave a part of herself to Harding High School.

learning

Harding is people. We, the students of Marion Harding High School are the majority of these people, and our job as students is to learn. Classes begin the learning process. Test tubes and microscopes, typewriters and adding machines, accelerators and levers enrich our scientific background through experimentation. Living languages materialize in French and Spanish through class and club work. Problems of our world, yesterday and today, are discussed and analyzed in history and social science classes. Enthusiastic excitement of a twice a week physical education class stimulates our physical growth. Whether it be in English, math, art, or any of the many subjects offered us, the teachers of Harding are our guides to learning. Daily they lead us into new realms of thinking. Harding is people learning through classes, diligent study, and effective guidance. The Board of Education and the school administration are the backbone of Marion Harding High School, as it seeks to enable us to acquire knowledge. Harding was dedicated "for the fitness of mind and body of all our youth." Let us accept this challenge and begin by learning.

GUIDANCE BULLETIN BOARD
DECEMBER GUIDANCE CALENDAR
MONDAY TUESDAY WEDNESDAY THURSDAY FRIDAY SAT SUN
HIGH SCHOOL DAY
MOUNT UNION COLLEGE
SAT., DEC. 10
The World Today Places A High Premium On Education
$280,000 AVERAGE TECHNICAL GRADUATE
$268,000 AVERAGE COLLEGE GRADUATE
LIFETIME EARNINGS
$165,000 AVERAGE HIGH SCHOOL GRADUATE
$116,000 AVERAGE ELEMENTARY SCHOOL GRADUATE
Consider these facts!
The More You LEARN... The More You EARN!
OHIO NORTHERN UNIVERSITY
BINGE YOUR PARTNER SCHOLARSHIP
for the Advancement and Teaching of Physical Education

Harold Barker

Mary Cree Calhoun

language Arts . . .

Julius Caesar,

Margery Eymon

Lucile Foreman

Maxine Green

Sue Schoenberger

Clover Mae Linscott

Our Town,

Macbeth

Ruth Sloane

Isabelle Stump

Mary Jo Stafford

the

Polo's mysterious

Kennedy's

Dune's

Elvin Beach

James Andrews

Gerald Emery

Mildred Grigsby

Wilma Harmon

Eugene Maynard

histories . . .

journeys

new frontiers

traffic regulations

Paul O'Rourke

Howard Shumate

Marion Waits

THOMAS BAIN

MARK BAKER

HOWARD BALLINGER

DALE DAVISON

MARY REESER

MATT ROCK

science

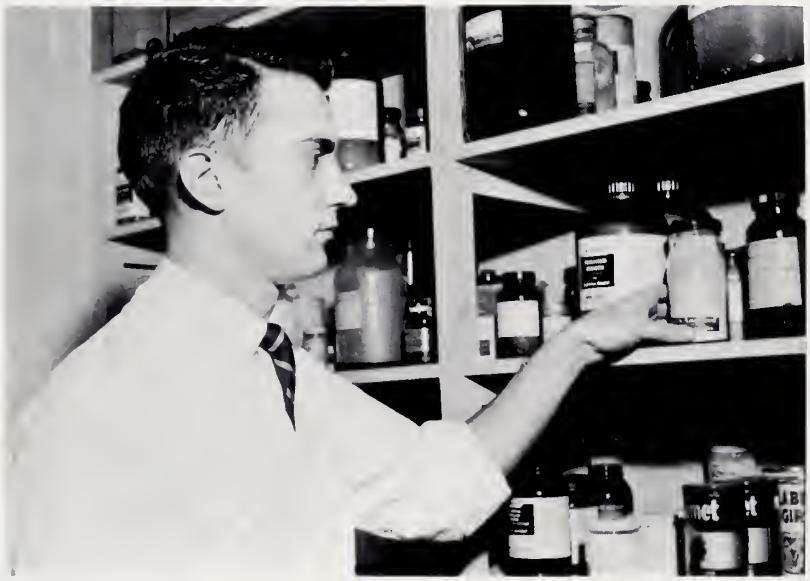
ROBERT FORSHEY JACK GRAHAM

electives explore,

HAROLD HAZELETT

JAMES SMITH

math

DONALD GEIS

Row 1: M. Fry, J. Orr, E. Hetherington, S. Mutters, J. Waddell, J. Price, Miss Schoenberger, K. Mogg. *Row 2:* B. Byler, J. Bish, P. Hilling, V. Miller, R. Scott, V. Hurt, C. Cox, P. Corwin, K. Reed. *Row 3:* E. Baxter, S. Townsend, M. Magi, K. Sands, M. Anderla, B. Anderson, V. Veldre, M. Carlson, A. Bechtle, J. Isaly, S. Clark, S. Spicer, B. Kohler, J. McGraw.

french club

CAROL GEISSLER

HELEN MAY

calculate, express . . .

in the space age

spanish club

CAROLYN SMITH

Row 1: M. Young, B. Simmons, R. Huhn, D. Hacker, L. White, S. Haines. *Row 2:* J. Frederick, K. Davis, P. Miller, S. Aldrich, S. Forsythe, N. Shultz, B. Moore, D. Rider.

L. G. Jones

the

choir

band

Homer Huffman

George Lane

Edward Miller

arts

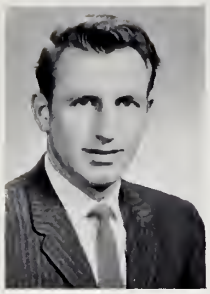

William Weaver

art

speech

Robert Webb

library

Kathryn Moore

supervisor trades and industries

Emil Lisak

wood-working

Bernard Brooks

Susan Canfield

mechanical drawing

shorthand

Russell Dunlap

Albert Kurtz

Arthur Moody

Donald Neimeister

vocations

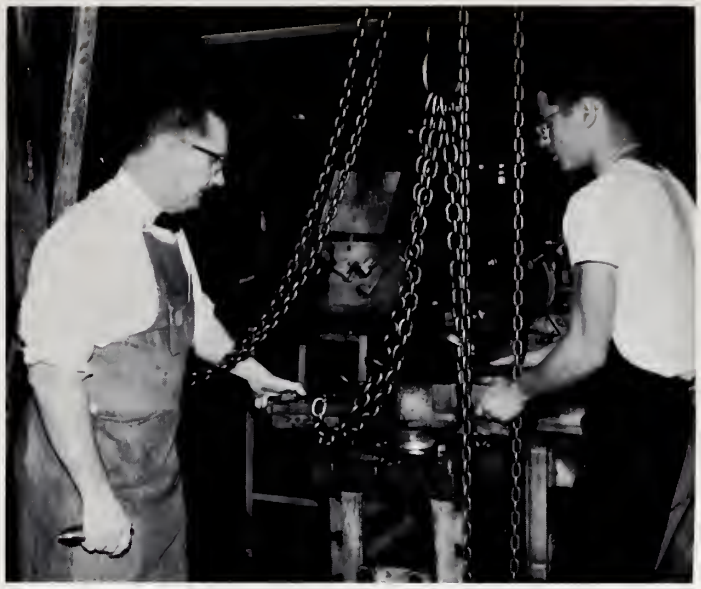

machine shop

Minnie Winder

Robert Winterhoff

typing

Joseph Petrich

Thomas Sheskey

Roger Shull

Richard Slack

auto shop

home economics

Clara Louise Barnhill

Pauline Drake

physical education

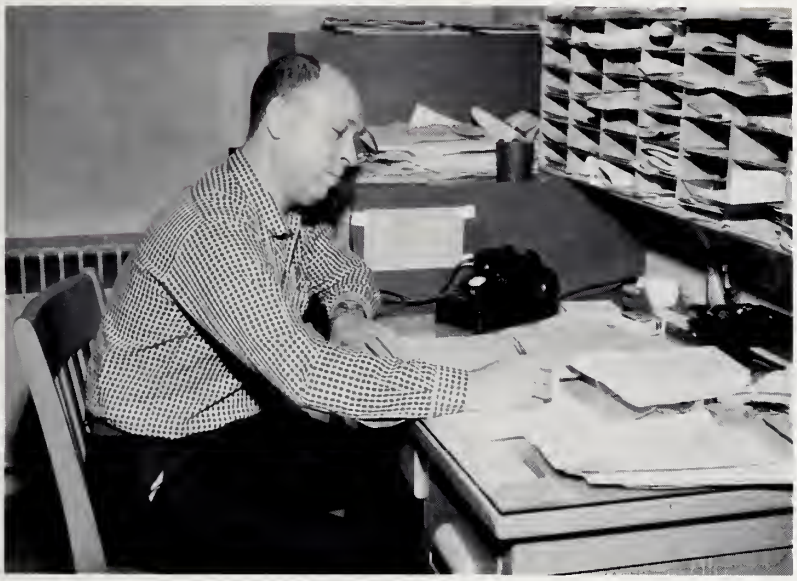

athletic coordinator

Kenneth Somerlot

Don Knodel

Pat Prewett

Armin J. Riesen

General Office Secretary—Miss Elizabeth Pace

Assistant Secretary—Miss Marilyn Davis

Dean of Boys' Secretary—Mrs. Clifford Rowley

Boys' Counselor—Mr. Donald Geis

administrative personnel

Dean of Girls—Miss Helen May

With over twelve hundred people to supervise, the tasks facing the administrative staff seem enormous. Although the smooth running of a high school is Herculean, the men and women directing the affairs of Harding are equal to their assignments.

The man on whose shoulders falls most of the responsibility is Mr. Darl Gatchell, Principal. Aiding him in his time-consuming post is Mr. Marion Shank, Assistant Principal and Dean of Boys. Mr. Shank's complex schedule is lessened this year by the addition of a separate office labeled "Boys' Counselor." Capably filling this important area is Mr. Donald Geis. In the other half of the Guidance Department, Miss Helen May lends a helping hand to girls and to all seniors seeking "beyond-Harding education." Acting as Secretary of the Treasury is Mr. James Smith, and keeping the whole educational picture faithfully in focus are Miss Elizabeth Pace, Miss Marilyn Davis, and Mrs. Clifford Rowley.

Mr. Darl H. Gatchell
Principal

Mr. Marion Shank
Assistant Principal

Dr. Robert S. Brown
Superintendent of Schools

ADMINISTRATIVE SECRETARIES—Mrs. Imogene Minshall, Miss Ann Delauder, Mrs. Margaret Smith, Mrs. Catherine White, Miss Vera Stull, Mrs. Mary Koenig, Miss Twila Rentschler, Mrs. Joan Boblenz, Mrs. Patricia Romano.

Mr. Cecil Gabler
Assistant Superintendent

ADMINISTRATIVE PERSONNEL—Mr. Eugene Winters, Mr. Howard Quinn, Mrs. Lois Ansley, Mr. Cecil Gabler, Mr. Joseph Whisler, Miss Philomen Gregg, Mr. Norman Fogt.

BOARD OF EDUCATION—*Seated:* Miss Vera Stull, Mr. Paul Kohler, Mrs. Kenneth Roberts. *Standing:* Mr. Robert Kraner, Mr. Rodney Cox, Dr. James Greetham.

administrative directory

JAMES ANDREWS—B.S.; M.A.; West Virginia University; George Washington University; American History.

THOMAS BAIN—B.S.; M.A.; Bowling Green State University; Ohio State University; Biology.

MARK BAKER—B.S. in Education; M.A.; Ohio University; Ohio State University; Physical Science.

HOWARD BALLINGER—B.S.; Manchester College; Chemistry.

HAROLD BARKER—A.B.; M.A.; Glenville State Teachers College; Kent State University; Western Reserve University; English IV.

CLARA LOUISE BARNHILL—B.A.; Ohio Wesleyan University; Home Economics.

ELVIN BEACH—B.S.; Xavier University; World History.

BERNARD BROOKS—American University of Bearritze France; Ohio Northern University; Graphic Arts.

MARY CALHOUN—A.B.; Ashland College; English IV, C.P.; Latin II.

SUSAN CANFIELD—B.A.; Otterbein College; Personal Typing; Typing I; Bookkeeping I.

DALE DAVISON—B.S. in Education; Michigan State University; Ohio University; Physics; Business Arithmetic.

PAULINE DRAKE—B.S. in Education; Bowling Green State University; Home Economics.

RUSSELL DUNLAP—B.C.S.; University of Cincinnati; University of Michigan; Vocational Business Education Coordinator.

GERALD EMERY—B.S. in Education; Ohio State University; American History.

MARGERY EYMON—B.S. in Education; Ohio State University; English II.

LUCILE FOREMAN—B.S. in Education; Miami University; Bread Loaf School of English; Journalism; English III.

ROBERT FORSHEY—B.A.; Marietta College; Mathematics.

DARL H. GATCHELL—B.S.; M.A.; Bowling Green State University; Ohio State University; University of Chicago; Principal.

DONALD GEIS—B.S.; M.E.; Cedarville College; Miami University; Trigonometry; Solid Geometry; Boys' Guidance Director.

CAROL GEISSLER—B.S. in Education; Bowling Green State University; Spanish I, II, III.

JACK GRAHAM—B.A.; M.A.; Ohio Northern University; Kent State University; Plane Geometry; Advanced Algebra.

MAXINE GREEN—B.A.; M.A.; Capital University; Ohio State University; University of Toledo; English II, III.

MILDRED GRIGSBY—A.B.; Stanford University; American Government.

WILMA HARMON—A.B.; Ohio Northern University; American History.

HAROLD HAZELETT—B.A.; M.S.; Iowa State Teachers College; Iowa State University; Marshall College; Ohio State University; Plane Geometry; Solid Geometry; Trigonometry.

HOMER HUFFMAN—B.S.; M.A.; Otterbein; Ohio Northern University; Ohio State University; Instrumental Music.

L. G. JONES—B.S. in Music Education; New York University; Vocal Music.

DON KNODEL—B.S. in Education; M.A.; Miami University; Xavier University; Boys' Health; Physical Education.

ALBERT KURTZ—B.S. in Business Education; University of Pittsburg; Typing and Office Practice.

GEORGE LANE—B.S.M.; M.A.; Capital University; Ohio State University; Columbia University; Instrumental Music.

CLOVER MAE LINSCOTT—B.A.; Ohio Wesleyan University; English II.

EMIL LISAK—B.S.; M.A.; Wittenberg University; Ohio State University; Supervisor of Vocational Education.

HELEN MAY—A.B.; M.A.; Otterbein College, Ohio State University; Latin II; Dean of Girls.

EUGENE MAYNARD—B.S. in Education; M.A.; Bowling Green State University; American Government.

EDWARD MILLER—B.S. in Music Education; Miami University; Ohio State University; Kent State University; Instrumental Music.

ARTHUR MOODY—B.S. in Education; M.E.; Ohio State University; Machine Trades Related.

KATHRYN MOORE—B.A.; B.S. in Library Science; Wooster College; Western Reserve University; Library.

DONALD NEIMEISTER—Ohio State University; Machine Shop I, II.

PAUL O'ROURKE—B.S. in Education; Bowling Green State University; American Government.

JOSEPH PETRICH—B.S. in Education; Miami University; Mechanical Drawing I, II.

MYRNA PREWETT—B.S.; Kent State University; Girls' Physical Education.

MARY REESER—A.B.; Otterbein College; Pennsylvania State University; Chemistry; Girls' Health.

ARMIN RIESEN—B.S. in Education; Wittenberg University; Economics; Sociology.

MATT ROCK—B.A.; M.E.; Heidelberg; Kent State University; Biology; Boys' Health; Physical Education; Science.

SUE SCHOENBERGER—B.S. in Education; Bowling Green State University; English IV, C.P.; French I, II.

MARION SHANK—A.B.; M.A.; Findlay College; Ohio State University; Assistant Principal.

THOMAS SHESKEY—B.S. in Education; Ohio University; Ohio State University; Distributive Education; Business Law; Salesmanship.

ROGER SHULL—B.S.; Manchester College; Indiana University; Bookkeeping I, II.

HOWARD SHUMATE—B.A.; B.S.; Cedarville College; Ohio State University; World History; Geography.

RICHARD SLACK—Ohio State University; Auto Shop and Related Subjects.

RUTH SLOANE—B.S.; Ohio State University; Ohio University; English II.

CAROLYN SMITH—B.S. in Education; Ohio State University; Spanish I, II.

JAMES H. SMITH—A.B.; Ohio State University; Mathematics.

KENNETH SOMERLOT—B.S. in Education; Miami University; Physical Education; Athletic Coordinator; Track and Cross Country.

MARY JO STAFFORD—B.A.; B.S. in Education; Ohio Wesleyan University; Ohio State University; English III.

ISABELLE STUMP—B.S. in Education; Ohio State University; Columbia University; Bread Loaf School of English; Purdue University; English III.

MARION WAITS—B.S. in Education; M.S. in Education; Ohio Northern University; University of Wisconsin; World History.

WILLIAM WEAVER—B.S.; M.A.; Murray State College; Ohio State University; Art.

ROBERT WEBB—A.B.; Fairmont State College; West Virginia University; Speech; Director of Class Plays.

MINNIE WINDER—A.B.; M.A.; Oberlin College; Columbia University; Shorthand I, II; Typing II.

ROBERT WINTERHOFF—B.S. in Education; Miami University; Industrial Arts II, III.

MARILYN DAVIS—Harding High; Assistant Secretary; Main Office.

ELIZABETH PACE—Marion Business College; Main Office Secretary.

MARY ROWLEY—Dean of Boys' Secretary.

behind the scenes of Harding

Seated: Mrs. Ellen Knachel, Mrs. Louise Merchant, Mrs. Maxine Williams, Mrs. Nadine Blow, Mrs. Louise Short. *Standing:* Mrs. Betty Strickland, Mrs. Mildred Altenberger, Mrs. Evelyn Freeman, Mrs. Ruth Simmons, Mrs. Mildred Mohr, Mrs. Elizabeth Penry, Mrs. Doris Warren.

cooks . . .

ladies in white

Satan didn't find any mischief for idle hands to do in our lunch room or corridors, for the usual efficiencies and kindnesses were evident all year long. However, a creed for cooks, and a tribute to custodians was uncovered in the lunch room area one day and Mrs. Betty Strickland modestly gave permission for the Quiver to print in part. "The health of all students is in my care; therefore, I will preserve as far as possible nutritive elements. My customer's enjoyment of foods is mine; therefore, I will preserve and enhance the attractive qualities of the foods with which I work. Stretching the food dollar is part of my responsibility too. A well prepared dish and an appetizing meal are creative achievement, so I shall derive happiness from work itself.

The greatest success in life is won by those who began by making the most of opportunities around them. With our custodians it is the old story of the faithful steward, the performance of duties at their best no matter the time or place of assignment. By the cultivation of every talent possessed, they improve themselves while doing the assigned and unassigned for those they serve so faithfully."

custodians . . .

master mechanics

Anthony Caprino, Ralph Ross, Elmer Hinkle, Herman Powelson, Harold Peak, Andrew Geyer.

co-operating . . .

Harding is people who are co-operating in the multiple organizations of our school. The teachers, our advisers, are a most important part of these people, for under their careful guidance members have an opportunity to enrich their knowledge and strengthen their characters. Glimpses of the future may be sought in many organizations in which people are co-operating to become acquainted with future vocations. The Future Nurses, Teachers, and Engineers hear the challenges of these professions first-hand. The Shoshonean secretaries, the D.E.C.A. retailers, the V.I.C. industrialists, and the J.A. businessmen practice today for the future tomorrows. Through co-operation a paradise of harmony exists for the musically inclined in the Choirs, Concert Band, Orchestra, Stardusters, and various ensembles. The fine arts materialize in the work of the members of the Art Club as they explore many different mediums. Drama reaches increasing heights with every play the Props and Q's create. Our intellectuals are led into whole new realms of thought by co-operating speakers in the Joe Berg Seminar. The Tri-Hi-Y's and Hi-Y's together and separately undertake many service projects in our community. We, the students, through co-operation turn the key for successful tomorrows.

Seated: J. Price, C. Cox, B. Hill, N. Porter. *Row 1:* J. Conley, S. Highland, K. Reed, A. Porietis, F. Hedgpeth, S. Shank, M. Porietis, B. Petrich. *Row 2:* Miss May, Mrs. Linscott, R. King, L. Sims, R. Murphy, N. Hall, R. Ishida, D. Merchant, L. Merchant, Mr. Maynard, Mr. Shank.

student senate. . . *legislates action*

Mr. Shank reassures potential class officers and campaign managers prior to the election assembly.

With the sound of the gavel each first and third Wednesday of the month, the Student Council resumes its activities as the official student governing body of the school.

This year at Christmas time the Council trimmed the tree in the main lobby and the ones for the Christmas assembly. The Council also decorated the auditorium for Baccalaureate and the Coliseum for Commencement. The annual tax stamp drive, conducted by enthusiastic members, was highlighted by a contest among the individual homerooms. Presentation of the All School Talent Show was another of the Council's varied activities. On Career Day Council members served as guides for the many consultants. Freshman visitation was planned and conducted by the Harding Council to familiarize next year's underclassmen with the customs, rules, and physical plan of Harding High.

President Jim Price headed the twenty-one member Council which consisted of representatives elected by each class, the class presidents, and the exchange student. He was ably assisted by Ned Porter, Candy Cox, and Bob Hill who served as vice-president, secretary, and treasurer respectively. The Council advisers were Miss May, Mrs. Linscott, Mr. Maynard, and Mr. Shank.

The newly organized Joe Berg Seminar is designed to challenge specially gifted students in the technical fields of Chemistry, Biology, Mathematics, and Physics. The twenty-one intellectual members meet every Thursday evening at 7:00 under the direction of Mr. Harold Hazelett, Harding's own trigonometry and geometry teacher, to hear many very excellent speakers who have prepared special programs for the Seminar alone. Some of the most stimulating programs were presented by Dr. Philip Smith on Human Chemistry, Dr. Charles Wilson on Mathematics, Mr. Callen Dean on Radioactivity, Dr. Henry Blount on Cancer, and Mr. Dave Jenkins on Electronics. The student members are given assignments to study, previous to every meeting and are required to pass tests designed to keep their senses sharp. By the opening of new realms of thought these interested intellectuals are motivated into active exploration.

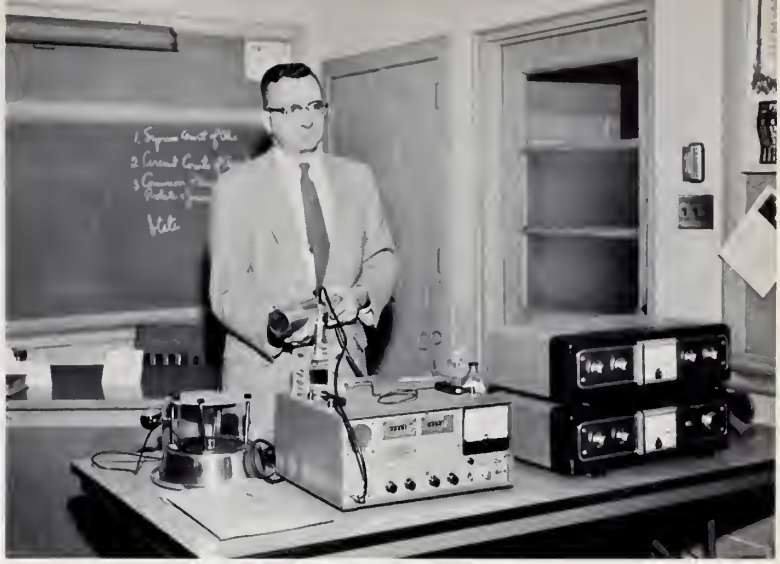

intellectuals. . . *widen technical horizons*

Seated: W. White, R. Tarvin, K. Reed, M. Lightner, D. Somerlot, Mr. Hazelett. *Row 1:* F. Suda, C. Cocherl, D. Baker, F. Hedgepeth, J. Hix, D. Haldeman, P. Reed, L. Williams. *Row 2:* M. Kaufman, D. Kohlhorst, J. Farley, T. Barnes, R. Romoser, S. Snyder, R. May, B. Halberstein.

presidents

Row 1: J. McAdow, C. Cox, M. Porietis, L. Sanderson, D. Chapman, M. Bammer, R. Carpenter, K. Williman, S. Highland, C. Chapman. *Row 2:* S. Phillips, J. Lenavitt, L. Merchant, J. Bird, C. Hough, J. Hix, F. LaSeta, R. Pfeiffer, B. Hill, D. Freshour, J. Gast. *Row 3:* K. Millisor, B. Strickland, J. Price, L. Waugh, L. Sims, J. Jonsson, R. Ishida, D. Boone, N. Hall, B. Smith, D. Duffy, A. Rowley, R. Nauman, T. Miller, D. Merchant, L. Smith.

harding

secretaries

Row 1: L. Taylor, S. Shank, S. Morgan, T. Large, M. Blashinsky, D. Hartman, L. Gease, J. Conley, J. Holzwart, B. Pearson, R. Thomas, S. Hook. *Row 2:* S. Harden, B. Krebs, M. Felton, C. Burns, B. Petrich, D. Cornett, N. Maag, C. Cluff, P. Lindsey, C. Uncapher, L. Kirkbride, P. Lessley. *Row 3:* B. Minshall, D. Justice, K. Finch, P. Reed, M. Bartley, T. Turner, M. James, J. Yeager, B. Murray, A. Porietis, J. Stock, D. Eicher, S. Bibler.

Row 1: J. Howser, S. Davis, L. Taylor, D. Sharp, C. Mitchell, B. Byler, S. Rosamond, H. Klingel. *Row 2:* J. Cooper, G. Brown, S. McNamara, V. Turner, J. Tweddle, M. Guthrie, J. Orr, M. Lightner, B. Sykes, L. Bogart. *Row 3:* R. May, D. Craft, B. Kuhn, M. Robinson, C. Kimball, B. Clark, J. Wilson, C. Swartz, K. Craig, F. Foos, D. Blankenship.

chaplains

vice-presidents

diplomats

Row 1: D. Finch, C. Caprino, M. Aarola, J. Maddox, S. Anderson, D. Lehman, C. Griffith, C. Smith, C. Potts, S. Dunn, S. Wilson. *Row 2:* C. Probst, V. Fogt, D. Long, S. Clark, S. Roush, B. Kauble, T. Mohr, G. Cudd, D. Roseberry, E. Sanders, D. Powelson, B. White. *Row 3:* L. Hunt, G. Hodges, D. Nauman, H. Collins, D. Porter, L. Simpson, N. Porter, K. Bradt, D. Jackson, O. Firstenberger, E. Jerew, A. Dietrich, M. Smith, S. Morgan.

treasurers

Row 1: M. Jones, P. Martin, J. Conley, M. Dotson, S. Hertenstein, B. Harmon, J. Burt, S. Bussey, S. McFarlin, N. Pryor, L. Tiller. *Row 2:* A. Bechtle, V. Veldre, B. Barton, N. Holt, N. Schultz, B. Kabana, J. Sifritt, J. Stock, M. Parshall, J. Schmidt, C. Morris. E. Seel. *Row 3:* L. Gibson, J. Anthony, B. Halberstein, D. Flowers, R. Keller, D. Dodds, T. Sperry, G. Baehr, S. Harper, J. Leffler, F. Ruhl, B. Davenport, J. Blosser, B. Holmes.

Row 1: R. Hart, E. Baxter, J. Bish, K. Williman, M. Carlson, J. Stock, F. Hedgpeth, K. Dennis, L. Case, T. Albin, W. White, G. Carwile, S. Messenger. *Row 2:* S. Spicer, W. McGinnis, D. Mattison, C. Isaly, S. Aldrich, C. Beckel, J. Rife, M. Augenstein, S. Roush, J. Castrop, J. Hartman, J. Mitchell, B. Holmes, B. Hill. *Row 3:* J. McGraw, J. Caskey, D. McCormick, C. Hough, D. Kohlhorst, T. Truex, N. Hall, P. Cressor, J. Benjamin, J. Leffler, L. Slater, L. Sims, D. Somerlot, D. Boone.

hall monitors

Seated: J. Rife, S. Townsend, B. Barton, C. James, Miss Moore. *Row 1:* R. Osborne, S. Wilson, C. Plough, K. Kirts, C. Uncapher, F. Hedgepeth, J. Seas, S. Roush, M. Yannitell. *Row 2:* P. Holloway, S. Gorenflo, T. Fry, C. Cocherl, L. McCullough, S. Mann, K. Sands, S. Spicer, R. Hart, B. Jones, D. Chapman, B. McNamara. *Not Pictured:* B. Kuhl, G. Bailey, B. Kabana, K. Shrader.

literary council co-operators

The busiest doors at Harding are those on the second floor leading into the library. Every student at Harding enters the library at least once in his high school career. The reasons for entering may be many; perhaps to pay a fine on an overdue book or to begin a mission of drudgery for a particular teacher, or to simply seek refuge from study hall. Those who have to pay fines and those who have research assignments for special reports may have visions of a sign over the library doors: "Abandon hope, all ye who enter here." But their worries are unjustified. Inside Miss Moore, the head librarian, and her capable group of library assistants are waiting to give aid to every student. The library assistants help Miss Moore in the many functions of the library. From signing out books to arranging attractive displays in their display case, their service is invaluable. Heading the assistants are Misses Barton, Rife, Townsend and James.

administrative

assisters

OFFICE ASSISTANTS—A. Hutchman, K. Kirts, C. Uncapher, L. Kirkbride, D. Hartman, D. Baker, M. Lightner, J. Hamilton, Miss May.

L. Large, N. Thompson, C. Cluff, G. Stanley, B. Barnett, Miss Davis, J. Hudgin, L. Rose, P. Tackett, Mr. Gatchell, Miss Pace.

Scurrying girls are seen rushing around halls, into classrooms, and through the offices of Harding any period of the day. These girls are known as office assistants and can be identified by their official "this is important" air and the objects they carry. These objects may bring surprise, fear, or pleasure to the recipient in the form of pink, yellow, blue, or white slips.

Each girl works for one of the offices from which these slips are issued: the Dean of Girls directed by Miss May, the Dean of Boys directed by Mr. Geis, and the General Office supervised by Miss Pace and Miss Davis.

The efficient "behind the scenes" activities that keep Harding running smoothly could not be maintained without the aid of these capable young people.

M. Augenstein, R. Scott, M. Magi, B. Minshall, D. Cornett, M. Porietis, H. Snyder, Mrs. Rowley, C. Beckel, S. Davis, P. Corwin, Mr. Shank. *Not Pictured:* L. White, P. Alton.

A CAPPELLA CHOIR—*Row 1:* J. Price, T. Umbaugh, R. Smith, C. Foster, L. Baker, J. Holliday, L. Mogg, M. Throckmorton, D. Baker, W. White, S. Reynolds, S. Hook, R. Elliott, R. Scott, B. Byler, K. Sands, M. Dains, J. Holtz, B. Kuhn, *Row 2:* J. Howser, B. Davenport, L. Waugh, H. Tweedle, L. McConnell, K. Reed, C. Probst, S. Shambaugh, P. Holloway, L. Kinnaman, H. Cranston, D. Finch, J. Bish, B. Barton, H. Frew, B. Guy, S. Forsythe. *Row 3:* D. Shelton, A. Granlee,

harding vocal groups . . .

SOPHOMORE CHOIR—*Row 1:* A. Henson, J. Showers, P. Sayles, S. Bosh, D. Sharp, L. Benson, J. Avery, B. Newlove, M. Kaufman, B. Evans, J. Edwards, S. Davis, R. Byrd, R. Jerome, B. White, M. Dodds, M. Gaylk, B. Highland, R. Hodges, E. Hill, B. Burns, H. Huffine. *Row 2:* E. Blevins, J. Holzwart, S. Highland, T. Manzo, G. Varner, C. Barkley, C. Caprino, B. Krebs, C. Wright, J. Maddox, J. Williams, S. Meister, L. Brown, J. Giles, J. Winn, J. Hines, C. Carr, L. Dillard, B. Roberts, F. Martin, C. Ireland. *Row 3:* J. Boham,V. Stark, S. Hertenstein, L. Warwick, M. Blashinsky, J. Brewer, J. Stock, V. Fogt, L. Fry, C. Swartz, P. Quaintance, E. Power, S. McNamara, S. Jenkins, G. Gruber, K. McClaren, C. Smith, J. Jiles, V. Fosnaugh, F. Suda, C. Miller, M. Felton, S. Prater, M. Parshall, N. Brewer, H. Sparks, L. Barlow. *Row 4:* D. Hensley, L. McGuire, C. Upton, T. Maish, B. Fisher, P. Miller, G. Wintgens, B. Carpenter, P. Wakely, C. Lines, C. Griffith, C. Ruby, G. Perkins, C. Garner, M. Young, C. Cocherl, G. Bailey, L. Large, J. Fleming, P. Williams, C. Burns, B. Main, S. Davis, S. Bussey, B. Minshall, B. Thomas. *Row 5:* S. Peters, M. Cottrell, D. Vanderford, J. Schmidt, B. Petrich, J. Ioerger, J. Sifritt, M. Marks, C. Little, S. Search, C. Morris, G. Chard, N. Holt, E. Knachel, L. Culp, G. Brown, M. Gutherie, B. Huntsman, S. Blanton, M. Abrams, S. Harden, E. Luke, N. Roberts, K. Alexander, S. Rowland.

W. Caldwell, J. Coy, B. Jones, S. Hufert, S. Sloane, C. Owen, J. Orr, C. Cox, S. Bear, B. Somerlot, E. Baxter, A. Reber, V. Turner, M. Yannitell, D. Dunnan, A. Bechtle, M. Van de Water. *Row 4:* C. Knirk, S. Harper, K. Bradt, J. Jewett, C. Ludwig, M. Wright, J. Tweedle, D. Martin, J. Isaly, S. Bibler, M. Fry, N. Snyder, G. Stanley, S. Townsend, J. Gaver, D. Hacker, T. Dallas, D. Gordon, B. Kohler, D. Burton.

energetically practice fundamentals . . .

conscientiously perfect harmonies . . .

proudly perform concerts.

JUNIOR CHOIR—*Row 1:* Mr. L. G. Jones, N. Pryor, F. Hedgpeth, B. Barnett, D. Gherman, D. Long, S. Dunn, L. Sanderson, D. Boncutter, F. Bennett, M. Upton, S. Osmun, L. Taylor. *Row 2:* C. Phillians, N. Oborn, J. Weiser, S. Moner, T. Saidleman, B. Sykes, S. Shank, S. Shackelford, B. Perry, D. Henry, M. Crowder, S. Barrick, L. Bogart, J. Burt, M. Hathaway. *Row 3:* K. Mitchell, M. Darst, T. Fry, S. Miller, K. Welch, D. Faust, J. Dillespie, J. Bromfield, C. Caldwell, R. Maynard, T. Jones, J. Scandling, C. Semmler.

concert band

FLUTE—J. Mitchell, L. Kockensperger, A. Gibbon, S. McFarlin, J. Castrop, D. Wissinger, F. Suda, J. McMahon, S. Harden. CLARINET—J. Cramer, N. Thompson, E. Shellhorn. B. Holliday, N. Parlette, S. Bosh, M. Pruit, B. Gray, E. Cilek, R. Herbst, L. Grice, B. Barton, M. Hoch, P. Martin, S. Wilson, C. Chapman, C. Wright, P. Septer, P. Penny. ALTO CLARINET—R. Shuster, M. Bammer. BASS CLARINET—J. Amrine, S. Weiss. TENOR SAXOPHONE—J. Bird, S. Flach, K. Obenour. ALTO SAXOPHONE—L. Simpson, L. Higgins, J. Elicker, B. Hinklin, C. Ruby, S. Swanson. OBOE—C. Owen, P. Snow, R. Peak. BASSOON—A. McAfee. TRUMPET—L. Simpson, D. Stull, D. Burton, J. Coy, L. Lovell, A. Kennedy, D. Shults, T. Willauer, K. Lyons, W. McKinley, J. Toms, N. Throckmorton, J. Leeper. HORNS—J. Russell, S. Bibler, D. Erwin, M. Throckmorton, J. Blosser, K. Suda, J. Cox, C. Little. BARITONE—R. Myers, J. Pickett, F. Dickson, D. Freshour. TROMBONE—J. Hammond, D. Haldeman, W. Caldwell, F. Schwab, J. Hix, J. Young, K.

A paradise of sound provided unlimited opportunities for the musically minded in the 1961 Concert Band. Under the batons of Mr. Homer Huffman and Mr. George Lane his assistant, the musicians have had a full and rewarding schedule of appearances. At both the Winter and Spring Concerts the musical group was applauded by appreciative audiences. On a very green St. Patrick's day they gave a performance for an assembly. Members graciously hosted visiting bands at the Buckeye Conference Festival held in the Harding Auditorium. Symphonic, the Concert Band in miniature, held its own concert in mid-April. This group of woodwinds, brass, and percussion was directed by Mr. Edward Miller. Top Concert musicians were Herb Dutt, Larry Simpson, Bonnie Barton, Lynn Lovell, John Dix and Kirk Lyons.

Recording a Christmas tape played over WMRN was the first official performance of the Orchestra. A social feature was the annual Band and Orchestra Banquet held January 30. An appreciative audience heard, among other selections, "The Sound of Music" and "Andalucia Suite" presented at their Assembly. Members rehearsed diligently for the Winter and Spring Concerts, and a long awaited trip was to the Buckeye Conference Festival. Because it was held in Elyria, the bus ride provided several hours of fun, food, and musical mischief.

The Orchestra also presented individual opportunities for participation in ensembles. Strings were the most popular, but many other combinations found their way to various cities to compete with rival ensembles in hope of receiving "superior ratings."

orchestra

Simmons, B. Williams. TUBA—H. Dutt, S. Smith, L. Breece, K. Feaver, M. Todero, P. Huddle, B. Everly. BELLS—J. McAdow, C. Plough. PERCUSSION—J. Dix, W. Masters, M. Martin, J. Gast, J. Walker, B. Kannell, J. Layman. *VIOLIN*—R. Tarvin, A. Reber, J. Morrison, C. Caldwell, L. Fout, V. Fogt, R. Schwab, C. Ruby, B. Fix, M. Darst, R. Snider, Frank Reber, C. Tracewell. VIOLA—S. Stine, O. Goines, R. Curren. CELLO—F. Schwab, C. Foster, J. Price, C. Ruppart. BASE—R. Myers, S. Smith. PIANO—M. Cottrell, N. Parlette. FLUTE—J. Mitchell, R. Peak. OBOE—C. Owen, D. Kaufman. BASSOON—A. McAfee. CLARINET—J. Cramer, N. Thompson, E. Cilek. ALTO SAX—L. Simpson. TENOR SAX—R. Resser. HORNS—K. Suda, S. Bibler, D. Erwin, M. Throckmorton. TRUMPET—K. Lyons, W. McKinley, L. Lovell. TROMBONE—J. Hammond, D. Haldeman. TUBA—H. Dutt. PERCUSSION—J. Dix, J. Gast, M. Martin, S. Fretz, C. Plough.

STRING QUARTET—R. Tarvin, A. Reber, F. Schwab, V. Fogt.

ensembles . . .

appear in programs and contests

MIXED CLARINET QUARTET—N. Parlette, M. Hoch, S. Weiss. *Not pictured:* R. Shuster.

WOODWIND TRIO—J. Mitchell, C. Owen, J. Cramer.

CLARINET QUARTET—J. Cramer, E. Shellhorn, N. Parlette, S. Bosh.

TROMBONE QUARTET—J. Young, F. Schwab, D. Haldeman, J. Hammond.

STRING QUARTET—J. Morrison, C. Caldwell, V. Fogt. *Not pictured:* R. Schwab.

STRING ENSEMBLE—M. Cottrel, A. Reber, J. Price, R. Tarvin.

TRUMPET TRIO—D. Burton, L. Lovell, L. Williams.

SAXOPHONE QUARTET—B. Hinklin, J. Elicker, K. Obenour, J. Bird.

TRUMPET TRIO—A. Kennedy, D. Stull, L. Simpson.

FLUTE TRIO—M. Cottrel, A. Gibbon, F. Suda, D. Wissinger.

stardusters . . .

make musical magic

The try-outs that were held in late November resulted in the terrific talent presented before the footlights January 13, in the annual Starduster's Review. Appreciative audiences from Harding, the three Junior Highs, and Marion Service Clubs applauded their performances. Couples danced delightedly to the magical music of these maestros at the Country Club, Edison, and Y.M.C.A. The rehearsals, which were held eleven months of the year, have substantiated the success of this year's dance band. Even the hot summer months beckoned repeated practices from these hard working musicians. As a novel attraction, the Stardusters purchased smart, red blazers for uniformity.

Mr. Edward Miller, the new director, promotes practice and devotion to an objective of success. The Stardusters repeatedly prove by their ovations that they have one of the most popular sounds around.

Mr. Miller . . . announcer, director, and general comedian of the band.

Row 1: D. Kaufman, J. Bird, C. Ruby, J. Elicker, D. Reeser, R. Myers, S. Bibler. *Row 2:* Mr. Miller, J. Young, D. Haldeman, J. Hammond, L. Williams, K. Lyons, L. Lovell, L. Simpson, T. Willauer, D. Stull, Mr. Lane, J. Dix.

Row 1: S. Hook, K. Mitchell, F. Hedgepeth, J. Maddox, B. Thomas, S. Weiss, T. Albin, J. Watson, S. Spurlock, S. Dunn. *Row 2:* P. Honaker, M. Cottrell, B. Jones, J. Mitchell, K. Sands, M. VandeWater, J. Hartman, K. Kirts, E. Power, D. Hartman, L. Sanderson, S. Aldrich. *Row 3:* J. Everly, J. Howser, R. Snow, R. Jones, J. Glosser, K. Bradt, K. Lyons, R. Tarvin, J. Gillespie, B. Halbertstein, D. Faust.

harding reporter . . .

records and reports

"This is your Harding Reporter." Here is a student announcer, just one of the many, co-operating to create an unusually interesting "week in review" on W.M.R.N. Thursday evenings at 7:00. Mr. Webb, the reporter's station adviser, sets strict standards that are always met by this capable group. Candy Cox and Judy Hartman head the announcing activities which cover news, sports, special music, and ideas around the Harding halls. Features and interviews, such as a special on the Stardusters, a talk with Mr. Gatchell on the "Pay As You Go" issue or an interview with Mr. Fogt about the Rapid Reading Course offered to seniors, often highlight the weekly programs. Jim Everly and Kirk Lyons keep the engineering end running smoothly in Harding's own radio program originating from the M.H.H.S. control room.

Mr. Webb gestures to demonstrate techniques of interpretation.

Row 1: S. Reynolds, N. Oborn, B. Main, L. Baker, S. Sizemore, J. Maddox, L. McEwen, T. Albin, C. Probst, D. Long, S. Hufert, S. Osmun, J. Mosher, C. Ludwig. *Row 2:* S. Aldrich, D. Osborn, E. Cilek, E. Heatherington, J. Hudgin, V. Turner, K. Kirts, D. Boncutter, M. Porietis, L. Sanderson, L. Kazarian, M. Walker, M. Young. *Row 3:* S. Gorenflo, B. Guy, M. VandeWater, D. Chapman, V. Fogt, M. Felton, M. Parshall, B. Petrich, J. Ioerger. *Row 4:* F. Schwab, R. Snow, J. Everly, R. Jones, K. Lyons, B. Parke, B. Halbertstein, D. Faust.

props and q's . . . *portray a message*

For students at Harding feeling the call of grease paint and footlights the Props and Q's Club offers possibilities. Though a member may not participate in a performance he still finds rewards for his year's work. The program covers all phases of drama from make-up to set construction.

To gain first-hand knowledge of the technique of presenting plays several trips were taken. At Otterbein the group evaluated *Glass Menagerie*. Two trips were taken to Ohio Wesleyan—once to see *Dark at the Top of the Stairs* and again a Shakespearean drama. The most colorful excursion of all was taken to see *Oklahoma* presented at Ohio State.

Not all activities were theatrical, however, for various parties and projects provided additional pleasures.

The end toward which the members worked was the presentation of two plays. The Christmas play, *Song of Glory* realistically brought the true meaning of this holy season. *Proof of a Man* was the presentation at the Props and Q's annual assembly. The plot of this play concerned the causes of juvenile delinquency.

Head actors and actresses for the year were Young, Vande Water, Gorenflo, Snow, and Director Webb.

Row 1: D. Dodds, S. McNamara, S. Meister, M. Sands, K. Harper, P. Martin.
Row 2: Mr. Weaver, S. Harper, C. Fosnaugh, M. Dains, G. Grice, V. Simpkins, M. Simpkins, Y. Frazier.

art club . . . *creates novel designs*

Although the membership of the Art Club is low, their aims are high. The purpose of the club is to encourage the development of the artistic talents of the members through their projects. The members are permitted to choose their own medium in which to create. Selections include oil paintings, pottery wheel methods, and stone sculpturing.

These areas, in concept and manual skills, furnish a challenge to the budding artists. The club meets alternate Wednesday evenings in the art room. The year's program was enriched with lectures, viewing slides dealing with art, and participation in panel discussions. When the weather permitted, the club took field trips, where members observed the scenery, as well as sketched or painted from the natural settings.

A colorful party was enjoyed at Christmas time. In the spring a visit to the Columbus Art Gallery was a treat. Some of the unusual creations displayed in the art room and "east corridor gallery" were placed in the Marion Art Gallery for adult appreciation.

1961 artistic officials were President Kay Harper and Secretary Michele Sands. Their inspirer and adviser is Mr. Weaver.

Seated: B. Simmons, J. McGraw, J. Stevens, J. Howser, D. Mattison. *Row 1:* S. Phillips, B. Baker, W. McGinnis, D. Henderson, C. Caldwell, R. Smith, J. Hammond, M. Todaro, M. Smith, Mr. Barker. *Row 2:* S. Morgan, G. Wolf, M. Perry, C. Isaly, J. Leffler, B. Bray, B. Kline, R. Huhn, K. Tillman, D. Roseberry. *Row 3:* D. McCormick, B. Kuhn, D. Eicher, T. Umbaugh, G. Taft, G. Clark, C. Knirk, D. Dodds, J. Martin, D. Shipman, T. Barnes.

harding's hi-y's. . .

Prospering as one unit, this year's Hi-Y Club was an incorporation of sophomore, junior, and senior boys under the direction of Mr. Harold Barker, their capable advisor. The social activity highlights were the annual hayride in November; a very sticky taffy pull; an educational trip to the Ohio State Museum; a bowling party full of strikes, or strikeouts; and a swinging sock hop held at the "Y."

Several service projects, centered around the commissioning of odd jobs all year, provided much enjoyment while the members accomplished very worthwhile ends. Some of the service centered jobs ranged from baby-sitting and washing windows to cleaning house. The largest undertaking of the club, as a unit, was taking over and running a filling station quite independantly of all help. Two very outstanding guest speakers contributed much to balance this years program. Dr. H. R. Finney gave a fascinating talk on the powers of hypnotism and Mr. M. N. Landis showed slides and gave a real insight to the excitement of his African Safari.

Leading the members throughout this successful year were Ben Simmons as president; Jack McGraw, vice-president; Jim Stevens, secretary; Dave Mattison, treasurer; Jack Howser, chaplain; and Steve Morgan, sargeant-at-arms.

unite as one

Varied and colorful were the activities of the Senior Tri-Hi-Y, developing the theme of "Tutti Frutti." Fall was flavored with such sparkling events as the annual hayride, the planning of a memorable Homecoming Dance, and a visit from Miss Ohio wherein she shared her Atlantic City experiences.

Winter brought basketball and Coach Knodel, Christmas carols and "gym night."

Spring was ushered in with sacred and inspirational beauty by the week-long Pre-Easter services. For the first time, a spring dance was held April 7, taking the place of the Sweetheart Dance. What could be more colorful than a style show? Such was the final program, highlighting spring and summer ensembles.

The activities of the club were not only for fun, however. Through the sale of programs at football games and other money making projects, members contributed their share to the Building for Brotherhood fund, sponsored by the "Y." Christmas brought a contribution to the Salvation Army to help make someone's Christmas happier.

Directing the "ice-cream" affairs of the club have been Barb Anderson, president; Kitty Reed, vice-president; Judy Bish, secretary; Janice Isaly, treasurer; and Anne Shuey, chaplain.

Advisors were Miss Sue Canfield and Miss Sally Canfield.

senior tri-hi-y. . .

varies with interesting programs

Seated: K. Reed, J. Bish, B. Anderson, J. Isaly, A. Shuey. *Row 1:* E. Hetherington, B. Byler, K. Mogg, L. Lazear, C. Carey, P. Hilling, J. Hudgin, S. Rowland, C. Lehner, L. Baker. *Row 2:* B. Reynolds, L. McEwen, S. Reynolds, J. Russell, L. Jones, S. Williams, E. Baxter, S. Sizemore, S. Bear, J. Seas, S. Shambaugh, V. Miller, R. Elliott, B. Mosure, S. McFadden. *Row 3:* C. Cox, M. Greenbaum, V. Simpkins, P. Holloway, L. Etter, D. Dunnan, J. Hartman, J. Stock, J. Orr, K. Sands, S. Tharp, H. Frew, G. Stanley, M. VandeWater. *Row 4:* S. Mutters, A. Bechtle, J. Jewett, C. Ludwig, B. Guy, M. Gunter, J. Mosher, S. Clark, M. Anderla, S. Spicer, R. Hart, J. Ferguson, B. Barton, S. Townsend, P. Corwin, P. Rowley, S. Hinklin, Miss Canfield.

Seated: M. Walker, S. Hufert, S. Shank, B. Jones, D. Hartman. *Row 1:* S. Wilson, C. Probst, S. Dunn, H. Snyder, S. McFarlin, L. Kirkbride, J. Burt, J. Hamilton, D. Baker, B. Kull, J. Dripps. *Row 2:* J. Gross, N. Schultz, S. Aldrich, C. Plough, L. Grice, P. Thompson, P. DeWitt, S. Rosamond, A. Hutchman, P. Lindsey, C. Ritzler, S. Staub, C. Dickerson. *Row 3:* P. Honaker, C. Semmler, L. Kinnamon, C. Uncapher, J. Williams, A. Ulery, L. Kazarian, B. Harmon, M. Porietis, D. Long, S. Shackelford, M. Carlson, S. Morgan, B. Osborn, L. Rose, H. Johnson. *Row 4:* Mrs. Reeser, J. Tweddle, N. Parlette, V. Turner, B. Weaver, K. Kirts, S. Roush, M. Augenstein, D. Boncutter, L. Sanderson, K. Mitchell, V. Rish, J. Scandling, C. Gillespie, E. Cilek, M. Hoch.

junior tri-hi-y. . .

explores various realms

With the able supervision of Mrs. Geissler and Mrs. Reeser, the Junior Tri-Hi-Y has had a full, exciting, and enjoyable year. Besides the inevitable fall hayride and traditional duties in helping with the Homecoming and Spring Dances, the members were privileged to have a continuing series of many excellent and very interesting programs. The first was by Ron Reed on hairstyling, and then pointers on stage make-up given in detail by Mr. Webb. Mrs. Kenneth Roberts created stimulating awareness of another realm in a program entitled "The Incredible Power of the Mind." In the spring Mark Aarola, 1961 foreign exchange student from Finland, spoke about his country and his reactions to Marion and the United States. Bruce Kohler and Candice Cox, Harding's two American Field Service representatives, presented their programs concerning their travels. Co-operating in the year's projects entailed selling programs for the football games, helping a needy family at Christmas with canned goods, and serving at various "Y" dinners.

The officers for 1961 were Sue Shank, president; Sherrie Hufert, vice-president; Marge Walker, secretary; Barb Jones, treasurer; and Diana Hartman, chaplain.

sophomore

tri-hi-y. . .

Guided by the theme "It's High Time," members of the Sophomore Tri-Hi-Y participated in a full program of activities this year. Busy projects during football season included selling programs at the home games and a special bus trip to the Fremont game. The collection of canned goods for a needy family put members in the Christmas spirit. To keep spirits high the club held a party for its members. In co-operation with the other Tri-Hi-Y and Hi-Y's the club helped present Pre-Easter services for interested students each morning of the week before Easter. Throughout the year, club members donated their services to the "Y" to help serve dinners and keep the cloak room in order. While attending to all these extra projects, the club continued to hold regular meetings twice a month. At their meetings the girls heard talks from outside speakers and panel discussions by co-clubers. A fall election of officers placed Vickie Sue Fogt at the head of this year's club. Assisting her were Jane Stock, vice-president; Carol Caprino, secretary; Kay Williman, treasurer; Becky Carpenter, chaplain; and Pam Williams, song leader. Miss Helen May was the adviser for this busy underclass Service Club.

experiences "high times" with variety

Seated: K. Williman, J. Stock, V. Fogt, C. Caprino, P. Williams, B. Carpenter. *Row 1:* Miss May, T. Maish, S. Davis, J. Winn, M. Bammer, B. Main, J. Maddox, C. Smith, D. Rudolph, B. Thomas, V. Stark, C. Ruby, M. Felton, J. Avery. *Row 2:* S. Bussey, A. Gibbon, J. Zahn, J. Giles, S. Anderson, M. Parshall, B. Minshall, F. Martin, J. Fleming, M. Blashinsky, J. Short, C. Little, C. Griffith, B. Krebs, M. Sands, C. Swartz. *Row 3:* K. Davis, L. Gease, C. Wright, S. Rowland, G. Gruber, C. Cocherl, S. Harden, S. Jenkins, J. Schmidt, C. Morris, R. Carpenter, K. McClaren, S. McNamara, S. Meister, J. Sifritt, F. Suda, S. Large, J. Cox. *Row 4:* S. Patton, C. Upton, C. Chapman, C. Burns, C. Barkley, M. Cottrell, S. Peters, J. Brewer, S. Search, D. Vanderford, J. Ioerger, B. Petrich, M. Guthrie, G. Brown, D. Osborne, T. Manzo, J. Williams, S. Weiss, D. Evans.

Row 1: Mr. Moody, Mr. Slack, R. Gorenflo, R. Keller, J. Jonsson, C. Moury, H. Parks, D. Weston, D. Porter, R. Cottrell, T. Ferguson, D. Parks, J. Collins, W. Mahaffey, D. Weil, A. Lane, J. Akers, M. Thomas, T. Mohr, Mr. Neimeister. *Row 2:* B. Strickland, D. Thompson, V. Mahaffey, J. Lagos, D. Craft, L. Hanshaw, B. Kauble, H. Rorick, D. Smith, B. Hinamon, J. Myers, B. Coffman, E. Glenn, B. Ferrin, L. Imbody, C. Thomas, D. Blankenship. *Row 3:* J. Anthony, J. Pierce, J. Saffell, M. Adams, D. Springer, R. Reinwald, W. Carroll, E. Keirns, M. Long, N. Long, G. Scheff, J. Johnson, L. Foulke, B. Fegley, D. Gorenflo, K. Finch, P. Galyk, K. Mayse. *Row 4:* B. Miley, G. Heller, E. Heller, J. Norris, R. Thompson, J. Hamm, J. Hoagland, L. Postell, R. Blankenship, R. Graff, B. Adkins, R. Davis, P. Dorfe, A. Gubernath, V. Jacks, J. Meadows, G. Brown, J. Guyton, R. Hesson, K. Rasey.

vocational co-operatives . . .

v.i.c.

From educational and civic duties to social affairs, the V.I.C. was on the move preparing students for vocations in life.

Under the leadership of John Collins, Ray Cottrell, John Guyton, Ron Hesson, Jim Jonsson, and Bill Hinnamon, the club carried out a successful program. Mr. Moody was the sponsor with Mr. Slack and Mr. Neimeister co-sponsors. Mr. Lisak acted as club adviser. A classroom open house was held, and local plants were toured. Two outstanding members, John Collins and Dick Weston, toured the capitol building in Columbus, seeing state government in action.

To benefit the community, members worked at the concession stands during Harding sports activities and sent toys to the Children's Home at Christmas.

For their own enjoyment social activities included an Athletic Night and skating parties.

Row 1: R. Smith, E. Sanders, R. Gleason, T. Sperry, G. Benner. *Row 2:* J. Shingler, K. Malone, D. Lessig, R. Lehman, J. Calbert. *Row 3:* L. Waugh, R. Shafer, P. Lessley, *Row 4:* B. Wertz, R. Kissell, P. Keller, J. Childers. *Row 5:* M. Wright, R. Smith, C. Benson, S. Kindell, J. Dulmage. *Row 6:* R. Scheitler, J. Wygle, G. Phillians, B. Fitch, B. Fegley, Mr. Sheskey.

d.e.c.a.

Members of D.E.C.A. are future business folks of America. These student apprentices often prepare attractive corridor show cases before leaving for their afternoon employment.

The main requirement for membership is participation in the Distributive Education program, varied in many ways at Harding. The year's highlight was the district convention at Bowling Green, where a student of the year was chosen and district officers were elected. A top social event was the "always looked forward to" annual occasion, the employer-employee banquet, May 24th where D.E.C.A. joined Shoshonean for an evening of advice, including top tips from their school co-ordinators. At regular meetings vocational publications furnished valuable program materials. Sixty-one officials were: Ron Smith, Tom Sperry, Gary Benner, Eddie Sanders, and Mr. Thomas Sheskey, co-ordinator.

To further the knowledge of printing is the purpose of the Print Club, one of the most important vocational organizations at Harding. The club is under the supervision of Mr. Bernard Brooks and is composed of all students taking printing. 1961 head printers were: Phil Holtz, president; Harry Spring, vice-president; and Jay Cook, secretary. The group made a profit from the printing of the Harding football and basketball programs. This year they also printed the sectional and district basketball tournament programs. Otherwise, the group was a non-profit organization, kept busy by meeting the printing demands of the school.

Of course, it wasn't all work and no play for the boys, because throughout the year they had guest speakers and took field trips to various printing establishments.

print club

Kneeling: P. Holtz. *Row 1:* B. Oliver, D. Justice, J. Cook, Mr. Brooks. *Row 2:* L. Hunt, D. Dodds, T. Truex, L. Roberts. *Row 3:* R. Spitzer, F. Dyer, M. Murphy, D. Iden, A. Granlee, J. Stevens.

give a taste of future employment

Preparing girls to be efficient secretaries is the purpose of the Shoshonean Club. At their meetings, which they hold once every six weeks at a member's home, they learn of tact, neatness, diplomacy, and other traits necessary to be successful in their chosen positions.

Apprentices are senior girls who are taking a business-education, office-practice course. Their school day begins very early-eight o'clock in fact. At 11:45, they leave the academic field to report at their various jobs in local business offices where they earn as they learn.

Head secretaries for these busy girls were: Judy McAdow, president; Sharon Rowland, vice-president; Sandra Shipley, secretary, Lenore Pippin, treasurer; Nancy Maag, chaplain; Sharon Rowland and Charlene Lehner, reporters. At the helm as adviser was Mr. Russell Dunlap.

shoshonean

Seated: S. Rowland, C. Lehner, S. Hooper, J. McAdow, C. Massie, S. Goffos, S. Green, B. Winston, L. Pippin. *Standing:* E. Seel, D. Shearer, H. Cranston, D. Finch, B. Delauder, C. Harper, M. Hart, M. Walsh, L. Bumgarner, J. Williams, S. Shipley, C. Kuhlman, N. Maag, C. Mitchell, C. Colby, J. McGowan, Mr. Dunlap.

Row 1: D. Parks, B. Perry, K. Harper, N. Oborn, J. Gebby, E. Power, S. Hook, V. Ferguson, M. Pruitt, R. Shields. *Row 2:* G. Wintgens, G. Bailey, J. Williams, G. Varner, K. Alexander, B. McNamara, J. Tweddle, T. Maish, K. Davis, S. Dever, J. Bishop. *Row 3:* M. Shilling, J. Daniel, J. Beeney, W. Strickland, H. Rorick, L. Breece, T. Dallas, J. Biggs, L. Shappard, M. Walters, B. Moore.

J. A. . . . *presents business fundamentals on a*

Junior Achievement was founded by Mr. Horace A. Moses in 1924 in order that the youth of today in this world of business might be served by co-operating companies and corporations. For the past four years Marion Harding and Marion Catholic "businessites" have been participating as partners in a program designed for progress sponsored by local companies.

The 121 J.A. members in their individual companies were expertly guided by their executive director, Mr. William Walters, and his capable assistant, Mr. Fred Wyman. The Junior Achievement program has attained its goals of teaching and applying the fundamentals of business with teamwork under their 1960-1961 contracts.

The J.A. companies, products, and sponsors were: Eatonito, Chinese checker games, Eaton Manufacturing Company; J.A. Novelteen Products, tic-tac-toe games, Huber-Warco Corporation; Whirlwinds, candle holders, Whirlpool Corporation; J.A. Engineering, welding rod holders, Fairfield Engineering; Matelco, door mats, General Telephone Company; Fabco, Harding High School pennants, Quaker Oats Company; J.A. Wood, snack tables, Marion Power Shovel Company; and Junior Banking Associates, banking services for other J.A. companies, National City Bank of Marion.

model scale

Row 1: S. Bussey, J. Lehman, S. Wilson, M. Randolph, S. Spurlock, J. Watson, M. Wicker, B. Evans, B. Carpenter, S. Davis. *Row 2:* P. Penny, J. Scheifler, S. Johnston, S. Brammer, S. Leedom, J. Gaver, J. McManus, J. Peadon, D. Brush, R. Shuster. *Row 3:* B. Harter, B. Reinwald, T. Weil, H. Augenstein, C. Ludwig, F. Wilson, R. Jones, N. Snyder, B. Everly, D. Schnittker, B. Hillborn, S. Romshe, T. Shaw.

future engineers

"Engineering as a Profession" was the 1961 theme of the Future Engineers of America Organization, and offered a varied and interesting progression of programs. Six informative films, five top-notch speakers, and a panel of professional engineers enlightened the members by inviting them to glimpse engineering as a vital scientific field. On November 25, a rewarding as well as informative tour was taken of Battelle Memorial Institute and Atomic Research Laboratory, in Columbus. The F.E.A. seeks "to guide and to direct all qualified students into the field of engineering," and guiding Harding's organization in 1961 were these very capable officers: Jack Waddell as president, Bruce Kohler as vice-president, Vija Veldre as secretary, and Ron Tarvin as treasurer. Mr. Harold Hazelett is the faculty adviser.

Row 1: Mr. Hazelett, D. Kaufman, R. Tarvin, B. Kohler, J. Waddell, D. Somerlot, V. Veldre, F. Schwab. *Row 2:* T. Umbaugh, J. Willis, J. Glosser, D. Eicher, T. Turner, O. Firstenberger, D. Reeser, J. Peters, K. Tillman, M. Smith, D. Bush, D. Hacker, K. Reed. *Row 3:* S. Morgan, J. Martin, J. Leffler, B. Bray, G. Clark, G. Barrett, C. Caldwell, N. Porter, D. Henderson, R. Shields, J. Midlam, T. Willauer, S. Roush. *Row 4:* J. Olson, M. Robinson, I. Woltman, B. Barrow, J. Wettergreen, H. Dutt, H. Tweedle, D. Grumblatt, N. Hall, P. Cressor, C. Knirk, J. Farley, L. Simpson.

future teachers

The Future Teachers of America Organization strives to promote interest among students who might wish to become teachers. Speakers lent enlightening aspects of the great art of transferring the gift of knowledge. Outstanding were Miss Sue Schoenberger who gave some delightful experiences of student teaching and Mr. Paul O'Rourke who gave an insight in the teacher's responsibility to the student. An informative and very interesting program was brought by Bruce Kohler on the Danish School System. Student visitation day afforded members the opportunity of participating all over Marion in grade school teaching. Social activities included a Tea, and a April 4th Banquet. F.T.A. administrators for 1961 were Dan Wendell, president; Janet Orr, vice-president; Judy Bish, secretary; and Judy Stock, treasurer. Mr. Gerald Emery was the adviser.

Row 1: S. Flach, L. Simpson, L. Baker, J. Bish, J. Orr, J. Stock, E. Hetherington, S. Williams, B. Reynolds. *Row 2:* W. White, M. Throckmorton, S. Sizemore, B. Anderson, L. Lazear, B. Guy, J. Hudgin, R. Scott, P. Rowley, Mr. Emery. *Row 3:* R. Hart, S. Townsend, S. Mutters, M. Cofer, K. Sands, E. Baxter, M. Anderla, J. Hartman, M. VandeWater, J. Seas, S. Clark, S. Hinklin, C. Cox. *Row 4:* R. Snow, M. Young, J. Coy, D. Wendell, J. Waddell, B. Kohler, C. Ludwig, G. Stanley, H. Taylor, J. Isaly, D. Martin.

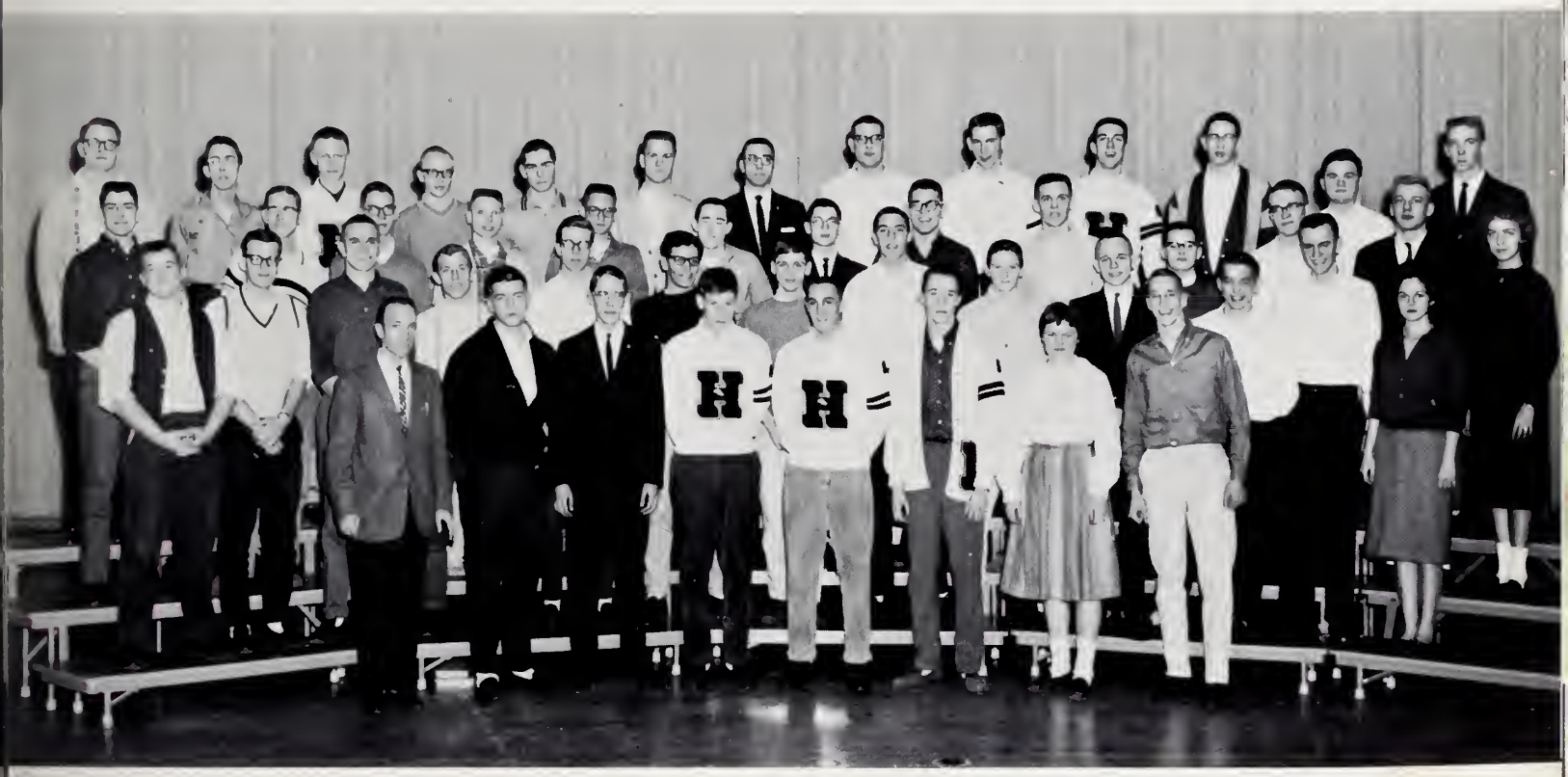

future nurses

The girls who look forward to a future in white had a continuing series of outstanding speakers throughout the club year. Two highlight speakers were Miss Florence Stough who offered information on the wide variety of nursing schools available and Mrs. Karl Bechtle who introduced the interesting aspects of industrial nursing. A Christmas Party, Coke Party, and Spring Banquet were social affairs that were just as enjoyable as the regularly scheduled programs. The Future Nurses of America Organization provides informative ways to explore nursing, and gives practical experience to some as Blue Girls at Marion General Hospital. These "Florence Nightingales" were led by Misses Porietis, Bechtle, Russel, Carwile, and Shuey. Mrs. Frank Vogt and Mrs. Albert Mogg were the 1961 sponsors, and Mrs. Ruth Sloane faculty adviser.

Row 1: A. Bechtle, J. Russell, A. Porietis, A. Shuey, G. Carwile, *Row 2:* B. Mosure, S. Crawford, P. Holloway, P. Hilling, S. Reynolds, R. Camm, S. Shambaugh, V. Simpkins, S. Spurlock, S. Mutters. *Row 3:* Mrs. Sloane, S. McFadden, R. Elliott, S. Clark, L. Etter, J. Rife, M. Fry, J. Bushatz, M. Gunter, B. Guy, E. Baxter, J. Jewett. *Row 4:* A. McAfee, H. Frew, S. Stine, K. Reed, K. Mogg, S. Hinklin, S. Williams, L. Jones, R. Rowley, D. Martin, J. McEntire.

the harding herald . . .

keeps

TYPISTS—L. McEwen, L. Etter, V. Turner, K. Harper, J. McEntire, A. Shuey.

ADVERTISING—D. Kaufman, B. Kuhn, J. Hammond, D. Dunnan.

BUSINESS—D. Smith, N. Snyder, C. Ludwig.

ADVISER—Miss Foreman.

CO-EDITORS—J. Watson, J. Cramer.

H. Frew, S. Spurlock.

people posted weekly

REPORTERS—H. Augenstein, R. Baker, C. Benson, J. Dulmage, R. Elliott, S. Everett, M. Gallina, S. Gorenflo, N. Gregory, R. Huhn, M. Lake, J. Long, D. Martin, R. Martin, V. Miller, B. Mosure, D. Murray, S. Mutters, J. Scandling, B. Somerlot, B. Wilson.

1961 herald staff

Editors	Jo Ann Cramer, June Watson
Copy Readers	Harriet Frew, Sandi Spurlock
Sports Editor	Jim Glosser
Exchange Editor	Carrie Ludwig
Circulation Manager	Nancy Snyder
Business Manager	Darwin Smith
Advertising Manager	Dave Kaufman

REPORTERS—J. Brady, L. Carlisle, J. Dix, S. Flach, W. Flournoy, B. Gray, S. Griffith, J. Hartman, L. Higgins, L. Kochensperger, M. Lines, D. Long, L. Lovell, J. Mosher, J. Newell, J. Pearson, T. Plymale, J. Stock, L. Taylor, S. Williams.

REPORTERS—B. Barton, M. Brammer, S. Browning, L. Call, E. Cilek, J. Coy, S. Crawford, B. Dominy, D. Dozier, J. Ferguson, S. Huntsman, W. McKinley, N. Oborn, J. Peadon, B. Postell, G. Stanley, J. Stevens, V. Turner.

the harding quiver . . .

immortalizes

COPY STAFF—P. Snow, R. Scott, B. Byler, J. Bish. *Not Pictured:* R. May.

PHOTOGRAPHY STAFF—K. Mogg, J. Hudgin, C. Semmler. *Not Pictured:* A. Hutchman.

EDITORIAL—C. Owen, Miss Stafford, M. Anderla.

editorial staffs

TYPISTS—S. Browning, B. Dominy, S. Wilson.

the record annually

PROMOTION STAFF—C. Barkley, P. Williams, M. Vandewater, M. Sands, K. Harris, D. Hollenbach.

ADVERTISING STAFF—J. Isaly, E. Hetherington, Miss Canfield, S. Sloane, J. Hamilton, E. Baxter, S. Sizemore, P. Hilling, D. Boone, B. Simmons, S. Romshe.

1961 quiver staff

Editor	Cheryl Owen
Layout Editor	Marsha Anderla
Copy Editor	Barbara Byler
Photography Editor	Kathy Mogg
Panel Editor	Jean Hudgin
Business Manager—Student Photographer	Clint Pennington
Advertising Manager	Elizabeth Hetherington
Sales Manager	Pete Zieg
Promotion Manager	Mary Vande Water
Editorial Adviser	Miss Mary Jo Stafford
Business Adviser	Miss Susan Canfield

business staffs

BUSINESS STAFF—D. Hacker, C. Pennington, P. Zieg, C. Probst.

TICKETS—B. McNamara, S. Grover, Miss Winder, L. Etter, J. Pearson, J. Jewett.

STAGE MANAGER—K. Reed.

STUDENT DIRECTORS—M. Van de Water, Mr. Webb, P. Hilling.

diary of Anne Frank

Mr. Frank	Walter Caldwell
Miep	Carrie Ludwig
Mrs. Van Daan	Jean Ferguson
Mr. Van Daan	Ken Curl
Mrs. Frank	Mary Lightner
Margot Frank	Dee Dee Martin
Anne Frank	Judy Stock
Mr. Kraler	Jim Glosser
Mr. Dussel	Clinton Pennington
Peter Van Daan	Darwin Smith

MAKEUP—J. McEntire, L. Simpson, S. Townsend, R. Hart, S. Spicer, L. Lazear.

USHERETTES—S. Sizemore, S. Reynolds, J. Russell, J. Bish, A. Shuey, J. Hudgin, S. Shambaugh, S. Stine, K. Mogg, N. Snyder.

COSTUMES—R. Scott, P. Holloway, J. Hudgin, C. Pennington, S. Crawford, J. Bent, Mrs. Calhoun.

PROMPTERS
G. Carwile, J. Hartman.

BACKSTAGE
D. Watkins, M. Young, R. Snow.

PROPERTIES—Mr. Hazelett, M. Hazelett, P. Holloway, K. Harper, C. Henry, P. Penny.

SET CONSTRUCTION—G. Stanley, D. Watkins, L. Baker, L. Lazear, S. Bibler, M. Young, R. Tarvin, D. Hacker, R. Snow, M. Anderla.

PUBLICITY—C. Owen, S. Spurlock, J. Watson, J. Cramer, K. Harper, Miss Foreman, D. Kaufman.

participating . . .

Harding is the spirit of the people who participate in action and in support of our Varsity and Junior Varsity Athletics. Participation begins with the thinclads of the Cross-Country Squad as they speed many miles to victories. As the days shorten and autumn fills the air, Harding's gridiron greats participate in a nine game season of sensational pig-skin play. With the precision of practise the marching band creates flawless formations and adds antics to make every half time an enriching experience. A magical Homecoming Eve with the beauty of a radiant queen and court sparkles the season. Sharp shooting, rapid rebounding, and daring defenses make a fast break to victory a trademark of a terrific basketball team. The enthusiastic support of the Pep Club and Pep Band participating in spirited assemblies, home and tournament games keeps the Basketball morale high. The outstanding participants of athletic contests are the Varsity H men who have made the Prexy record a proud one, and behind them stand the cheerleaders in victory or defeat. With people of action and support, rewards are found in accomplishment, but only as the result of the unifying spirit of participation.

EXIT

Row 1: G. Chase, I. Woltmann, D. Thompson, B. Smith, C. Collins, M. Green, C. Hough, D. Stull, H. Collins, B. Strickland, D. Nauman, B. Halberstein, D. Blair, B. Baker, N. Highfill, M. Thomas, D. Williams, T. Mohr. *Row 2:* H. Tweedle, J. Chandler, D. DeHaven, R. Coffman, J. Martin, O. Bourque, K. Tillman, W. Carroll, D. Roseberry, R. Haberman, S. Smith, T. Barnes, D. McCormick, D. Smith, A. Kochheiser, F. Hart, E. Hill, J. Dunnan, J. Pfeifer, J. Pickett. *Row 3:* Coach Somerlot, R. King, D. Trent, T. Carpenter, B. Hill, N. Hall, F. Dickson, F. Ruhl, L. Simpson, D. Nauman, J. Everly, C. Robinson, M. Aarola, J. Blosser, R. Corn, M. Todaro, S. Shephard, C. Caldwell, C. Fosnaugh.

district crown carriers

For years the people participating in Harding's athletic program have been "tops," and this year's cross country squad was no exception. Even though the thinclads met defeat on three occasions, they displayed a good record.

While upholding Marion's tradition as a fine cross country squad, the boys compiled a record of 7 victories and 3 losses. They also captured the district title and placed 10th in the state meet with Hershel Collins leading the team to the finish.

Although the team, as a whole, deserves credit for its success, sophomore Hershel Collins deserves additional praise for breaking the Marion Mar-O-Del course record with a time of 9:50. Prexies receiving letters were: Don Blair, Robert Baker, Jerry Chandler, Gene Chase, Charles Collins, Hershel Collins, Mike Green, Bob Halberstein, Norman Highfill, Charles Hough, Terry Mohr, Dave Nauman, Fred Ruhl, Larry Simpson, Bill Strickland, captain Dan Stull, Mike Thomas, Dick Thompson, Ivan Woltmann and Dick Williams.

Other activities of the team include the Speed Club composed of twenty-eight boys, the 100 Mile Club for those boys who ran 100 practice miles, and the mum sale which netted over $900 for an all time high.

cross country team- never just numbers

cross country summary

Harding	27	Sandusky	30
Harding	31	Worthington	24
Harding	20	Ashland	43
Harding	20	Springfield South	39
Harding	32	Mansfield	25
Harding	34	Sandusky	23
Harding	19	Ashland	44
Harding	23	Upper Sandusky	38
Harding	19	Columbus West	42
Harding	28	Mansfield	29
District	1st	Bowling Green	12th

State 10th

harding cheerleaders . . .

boost spirits . . .

maintain enthusiasm . .

HARDING'S CHEERLEADERS—Anne Bechtle, senior; Pat Corwin, senior; Aija Porietis,

Sharon seems up in the air about something. Could it be the Harding-Ontario game?

Cheerleaders assisted by Pep Club members kept spirits high during tense hard-court action.

senior Judy Conley, sophomore; Joanie Holliday, junior; and Sharon Sloane, junior.

1960 football

action packed

resounding

capacity

Presidents

FOOTBALL SUMMARY

	We	*They*
Cleveland West	20	0
Lima Senior	6	6
Lorain	16	8
Cleveland St. Edwards	56	12
Elyria	28	0
Findlay	40	0
Toledo Scott	28	0
Fremont	14	40
Sandusky	6	0

Buckeye Conference—tied for first
Associated Press—7th
United Press—6th

season . . .

plays

cheers

crowds

Vice-Presidents

FOOTBALL SUMMARY

	We	*They*
Mount Gilead	14	24
Mansfield Senior	0	0
Galion	18	0
Upper Arlington	6	28
Lima Senior	0	22
Bucyrus	42	0
Findlay	36	8
Tiffin Columbian	46	0
Fremont	16	6
Sandusky	36	20

VARSITY TEAM—*Row 1:* B. Hill, D. Eicher, J. Howser, J. Yeager, J. Price, R. Maynard, D. Pryor, S. Phillips, B. Holmes. *Row 2:* D. Jackson, D. Iden, E. Robinson, L. Scheff, T. Umbaugh, W. McGinnis, O. Firstenberger, T. Cudd, L. Burger, F. LaSeta, R. Johnson. *Row 3:* J. Benjamin, T. J. Samson, J. Wilson, C. Isaly, S. Morgan, T. Turner, D. Henderson, G. Wilcox, D. Mattison, D. Patrick, S. Harper. *Row 4:* M. Moore, B. Hoover, L. Imbody, N. Porter, G. Warner, J. Peters, J. McGraw, H. Spring, L. Sims, D. Wallsmith, C. Darnell, L. Slater.

gridiron champs

U. P. ALL-OHIO—Ned Porter, *first team;* Larry Imbody, *first team;* Lester Slater, *honorable mention;* Larry Sims, *third team.*

A. P. ALL-OHIO—Larry Imbody, *first team;* Ned Porter, *third team;* Jack McGraw, *honorable mention;* Larry Sims, *honorable mention.*

FOOTBALL MANAGERS—*Row 1:* J. Beaschler, D. Yoakam, R. Gebby. *Row 2:* J. Rorick, F. Wilson, M. O'Dowd.

nine opponents stood in the way

RESERVE TEAM—*Row 1:* J. Wilson, R. Keller, G. Pearch, D. Thomas, C. Browning. *Row 2:* B. Highland, R. Rankin, L. Kline, G. Columber, G. Sims, C. Harrah. *Row 3:* A. Henson, G. Baehr, J. Horton, B. Kelly, E. Jerew, G. Snyder. *Row 4:* D. Trent, J. Northrup, L. Clark, V. Morgan, J. Showers, M. Finley, R. Ishida, W. McCullough.

Homecoming pep assembly . . . evening's reign anxiously awaited.

unpredictable apprehension . . . . homecoming

HARDING'S TOP TEN—B. Anderson, A. Bechtle, P. Corwin, C. Cox, J. Ferguson, K. Mogg, A. Porietis, K. Reed, P. Rowley, J. Stock.

Harding royalty and escorts: Dick Reeser and Kathy Mogg, Paul Cressor and Candy Cox, Jack Waddell and Anne Bechtle, Jean Ferguson and Dan Boone, Aija Porietis and Ned Porter.

spirit . . . victorious reign

The cold clear night was sparkling with stars that shed their light on a colorful fantasy of reality, Homecoming 1960. Radiant Queen Anne reigned graciously over the flawless night. She and her attendants Misses Jean Ferguson, Kathy Mogg, Aija Porietis, and Candice Cox were chauffered around the field in shining new convertibles in preface to the half time ceremonies. Little Miss Becky and Master George Lawrence were Queen Anne's bouquet and crown attendants. Big, bright yellow mums, sold by the Cross Country Team adorned many feminine shoulders during the 56-16 victory over Cleveland St. Edwards.

Queen Anne's radiance preserved in a miniature likeness.

marching band . . . keeps

Harding's strutting drum major—Herb Dutt

Row 1: Mr. Miller, C. Cocherl, J. MeAdow, J. Dix, M. Martin, J. Walker, D. MeAdow, J. Lehman, J. Gast, B. Kannel, C. Plough, J. Ferguson, Mr. Lane. *Row 2:* J. Hammond, K. Simmons, F. Schwab, D. Haldeman, J. Hix, J. Young, B. Williams, W. Caldwell, R. Myers, D. Freshour, D. Morgan, S. Flaeh, M. Brammer, B. Hinklin, J. Elieker, D. Reeser, J. Bird, C. Ruby, D. Rudolph, R. Shuster, C. Burns, M. Walker, L. Simpson. *Row 3:* L. Lovell, D. Burton, G. Hodges, A. Kennedy, T. Willauer, W. McKinley, J. Toms, L. Williams, K. Lyons, L. Kirkbride, B. Atkinson, K. Obenour, J. Russell.

Harding Band managers—Joyce Morrison, Ray Schwab, Tom Price, and Barbara Young.

HARDING BAND MAJORETTES—Karen White, Linda Higgins, Judy Hartman, and Bonnie Barton.

our song ever ringing

Row 4: P. Martin, M. Hoch, P. Penny, E. Cilek, A. McAfee, P. Williams, A. Gibbon, D. Wissinger, J. Mitchell, L. Kochensperger, J. Stock, S. Harden, S. McFarlen, C. Hord, S. Bosh, N. Thompson, B. Gray, C. Chapman, C. Wright, J. McMahon, R. Peak, F. Suda, B. Holliday, J. Cramer. *Row 5:* R. Herbst, P. Snow, S. Wilson, E. Shellhorn, C. Owen, K. Feaver, L. Breece, P. Huddle, J. Amrine, S. Weiss, B. Everly, M. Todaro, S. Smith, D. Smith, M. Pruitt, R. May, A. Ulery, P. Septer, L. Grice, N. Parlette.

Harding Band members' inspiration, drill-masters and directors—Mr. Miller and Mr. Lane.

prexy hardcourt

teamwork,

rigorous drill,

staunch defense,

provide successful season

MANAGERS—J. White, R. Reynolds, Coach Beach, O. Goines, L. Sims, D. Wendell, K. McFann, B. Smith, P. Cressor, J. Splete, D. Grumblatt, N. Hall, L. Imbody, C. Darnell, T. Miller, D. Henderson, D. Merchant, Coach Somerlot, Coach Knodel. *Not pictured:* Managers M. Aarola, B. Riley.

knodel's cagers

"Down on the floor of the Harding High Gym stood five tall men ready to win" every weekend of the 1961 Basketball season. The twelve varsity tall men, headed by co-captains Dave Grumblatt and Paul Cressor, thrilled many crowds of people with their rapid rebounding and sharp shooting. Coach Don Knodel directed the varsity crew, and Coach Al Beach kept the J.V.'s in winning ways. First string positions on the all Buckeye Conference League were passed to Paul Cressor and Jim Splete; second string spots were awarded to Chuck Darnell and Dave Grumblatt.

Two big banquets honored the Prexie Hardcourt Team during the Basketball Season. The Marion Kiwanis Club gave the Knodel-men an enjoyable time as their guests with Coach Fred Taylor of Ohio State University as luncheon speaker. At Harding's annual Basketball Banquet four trophies for outstanding seasonal performances were awarded. Paul Cressor received Most Efficient Player; Chuck Darnell grabbed Most Improved Player; Jim Splete was tossed Best Free Throw, and Lary Sims was passed Most Assists. Bill Smith and Dan Henderson were named 1961-62 co-captains of the varsity squad. Mr. Jim Snyder, Ohio University's "Ohio Coach of the Year," was the Banquet's highlight speaker.

Hardworking and efficient managers were Mark Aarola, Ron Reynolds, Burt Riley, and Jim White.

The basketball spirit was sparked by the pep of the cheerleaders and by the precision performances of Harding's Pep Club in strong support of the 12-6 record captured by the Knodel-men.

varsity summaries

Harding	53	Lima Senior	64
Harding	54	Central Catholic	50
Harding	55	Shelby	41
Harding	45	Sandusky	43
Harding	61	Tiffin Columbian	39
Harding	61	Findlay	48
Harding	68	Fremont Ross	48
Harding	50	Lorain	51
Harding	74	Elyria	57
Harding	78	Galion	66
Harding	57	Sandusky	71
Harding	70	Findlay	61
Harding	59	Newark	65
Harding	57	Fremont Ross	33
Harding	60	Lorain	51
Harding	51	Mansfield Senior	53
Harding	54	Elyria	58
Harding	63	Ashland	59

junior varsity summaries

Harding	47	Lima Senior	40
Harding	44	Central Catholic	47
Harding	60	Shelby	45
Harding	28	Sandusky	39
Harding	67	Tiffin Columbian	42
Harding	38	Findlay	37
Harding	45	Fremont	49
Harding	44	Lorain	41
Harding	53	Elyria	56
Harding	59	Galion	35
Harding	35	Sandusky	25
Harding	50	Findlay	43
Harding	48	Newark	24
Harding	58	Fremont	39
Harding	39	Lorain	33
Harding	62	Mansfield Senior	36
Harding	42	Elyria	44
Harding	47	Ashland	26

tournament tallies

Harding	77	Bucyrus	59
Harding	88	Crestline	42

Harding	72	Ontario	70
Harding	55	Norwalk	63

beach's proteges

Coach Beach, R. Peiffer, J. Howison, M. Robinson, A. Rowley, J. Wilson, G. Snyder, T. J. Samson, G. Bear, D. Roseberry, A. Henson, L. Merchant.

50
10
52
24
MGR
31
55
12
54

Row 1: W. Strickland, B. Kohler, J. Waddell, J. McGraw, D. Shelton, D. Wallsmith, F. Ruhl, H. Spring, B. Baker, B. Finney, D. Stull, C. Thomas, D. Thompson, L. Sims, T. Mohr, M. Thomas. *Row 2:* B. Hill, E. Chase, D. Wendell, C. Darnell, C. Collins, M. Todaro, O. Firstenberger, R. Maynard, F. La Seta, D. Williams, M. Moore, M. Green, B. Halbertstein, T. Evans. *Row 3:* T. Turner, D. Somerlot, I. Waltman, J. Wilson, G. Snyder, J. Price, H. Highfill, R. Nauman, D. Blair, C. Caldwell, H. Hypes, G. Wolf, L. Imbody, W. McGinnis, D. Henderson, L. Slater. *Row 4:* G. Warner, G. Collins, J. Beaschler, D. Yoakam, D. Freshour, B. Gebby, D. Reeser, N. Porter, J. Peters, D. Mattison, J. Benjamin, P. Cressor, D. Grumblatt, N. Hall, D. Bush, L. Simpson, J. Chandler.

varsity h club . . .

rewards athletic participation

Membership in the Varsity H Club is the rewarding result of success in one or more of Harding's seven sports. Any young Prexie who demonstrates outstanding athletic prowess in cross-country, football, basketball, tennis, track, baseball, or golf is awarded a Harding letter and an automatic membership in the Varsity H Club. Prexies feel a sense of pride and accomplishment when they have the privilege of wearing their letter sweaters adorned with the large black H symbolizing that endurance and teamwork are the keys to victory and athletic success.

Whether working together in order to obtain another Harding victory, or conscientiously tackling day to day practices, the boys, under the expert supervision of Hardings fine coaches, have been an outstanding asset. When the Prexies were not participating in a sport, they aided Harding's athletic program by ushering and selling programs at football and basketball games. The lettermen, directed by Coach Somerlot their adviser, chose athletes Warner, Stull, Spring, and McGraw as 1961 officers.

PEP CLUB PERSONNEL—M. Porietis, D. Long, K. Mitchell, F. Hedgpeth, L. Kirkbride, D. Baker, J. Burt, S. McFarlin, J. Hamilton, T. Albin, C. Uncapher, L. Gease, L. Fry, J. Schertzer, K. Williman, F. Martin, S. Barkley, C. Caprino, N. Schultz, S. Miner, J. Maddox, J. Giles, C. Semmler, D. Chapman, S. Clark, B. Petrich, D. Dozier, L. Sult, P. Holloway, J. Hudgin, S. Sizemore, N. Oborn, L. Grice, M. Carlson, C. Gillespie, N. Snyder, M. Fry, S. Hufert, J. Seas, K. Harper, P. Hilling, E. Hetherington, H. Snyder, S. Gorenflo, S. Aldrich, F. Suda, M. Yannitell, S. Shambaugh, M. Augenstein, F. Bennett, R. Carpenter, D. Lee, S. Highland, T. Fry, G. Perkins, C. Cocherl, P. Williams, V. Turner, E. Baxter, M. Felton, R. Cofer, B. Kabana, V. Rish, C. Crowder, C. Osborne, B. Sykes, L. Kazarian, C. Burns, B. Krebs, J. Stock, J. Bish, B. Kull, D. Johnson, B. Evans, S. Rowland, L. Brown, B. Jones, J. Rife, M. Parshall, C. Probst, A. Shuey, J. Ferguson, B. Reynolds, B. Mosure, R. Elliott, P. Lindsey, J. Castrop, J. Ioerger, B. Guy, J. Bushatz, B. Harmon, S. McFadden, B. Barton, S. Reynolds, L. McEwen, B. Holliday, A. Hutchman, S. Spicer, D. Martin, D. Boncutter, L. Sanderson, K. Kirts, S. Shackelford, S. Morgan, S. Shank, B. Main, J. Zahn, L. Baker, M. Anderla, J. Isaly, P. Rowley, K. Sands, M. VandeWater, L. Etter, J. Orr, M. Mogg, K. Reed, B. Anderson, C. Cox, T. Maish, M. Sands, A. Gibbon, and T. Manzo.

pep club . . . *cheers the team to victory*

pep band

Small in size, but big in sound is the Harding Pep Band, an all important part of the basketball season. The band, composed of members from the Symphonic Wind Ensemble and directed by Mr. Miller, performs at all home games and adds to the school spirit during pep assemblies.

symphonic wind ensemble

SYMPHONIC WIND ENSEMBLE—*Director* Mr. Miller. FLUTE—J. Mitchell, A. Gibbon. CLARINET—J. Cramer, N. Thompson, E. Shellhorn, N. Parlette, S. Bosh, L. Grice, M. Pruitt, M. Hoch. ALTO CLARINET—S. Weiss. OBOE—C. Owen. BASSOON—A. McAfee. ALTO SAXOPHONE—L. Simpson, J. Flicker. TENOR SAXOPHONE—D. Reeser. BARITONE SAXOPHONE—K. Obenour. TRUMPET—D. Burton, L. Lovell, D. Stull, A. Kennedy, T. Willauer. FRENCH HORN—S. Bibler, D. Erwin, J. Blosser, M. Throckmorton. TROMBONE—J. Hammond, F. Schwab, J. Young. BARITONE—R. Myers, BASS—H. Dutt, K. Feaver. PERCUSSION—C. Plough, J. Dix, M. Martin, J. Walker.

Row 1: C. Upton, J. Scheifler, S. Shackleford, M. Young, P. Quaintance, C. Swartz, L. Lazear, M. White, S. Miner, B. Kabana, B. Evans, L. Case. *Row 2:* Miss Prewett, L. Fry, M. Cofer, S. Haines, G. Carwile, S. Rife, J. Bushatz, L. Sult, J. Seas, M. Fry, M. Upton, M. Crowder, F. Bennett, C. Perry. *Row 3:* T. Fry, V. Veldre, L. White, J. Castrop, L. Jones, S. Mutters, J. Newell, D. Murray, J. Pearson, S. Williams, N. Snyder, H. Taylor.

g.a.a. . . . *provide cooperation and pleasure*

An active group of girls, mixing fun with sports, comprise the Girls' Athletic Association. Here is provided an excellent opportunity for members to enjoy friendly competition between squads. Early in the year Lee White, May Gallina, Janice Rife, and Jackie Scheifler were chosen squad captains. These young athletes were responsible for choosing teams and then making substitutions during spirited games played in tournament style. With these contests the participants became proficient especially in basketball and volleyball.

Streamlined business sessions, held on the Harding Hard Court alternate Tuesday evenings, always finished in exercise provided by one of the many indoor sports. When not in the arena, each team joined the hearty cheering section. In the early fall a bowling party was a muscle stretcher that brought exciting scores. The costumes were original indeed at the colorful Halloween party.

Guiding athletes have been Martha Fry, Janice Rife, Juanita White, and Gloria Carwile. Enthusiastically has their head referee, Miss Pat Prewitt, taken over the now famous Pep Club. Rigidly too does she encourage a program of calisthenics in gym classes, regardless of tired tendons, for physical fitness is essential.

The intramural tournaments, headed by Homeroom Representatives, included many young athletes interested in competitive sports. Those made available by Director O'Rourke were basketball, football, and tennis, with basketball bringing the largest turnout. Captains were chosen, the teams were picked, and the class tourneys began.

Although this hardcourt activity was exciting, it didn't compare with the thrills of Intramural Night, held March 2. This was the night of the year that the rivalry between classes was highest. The all-stars were picked according to performance in class tournaments. In the first attraction of the evening the sophomore and junior squads locked horns in combat. The juniors romped past the sophomores by a lop-sided score of 70 to 32. The main attraction, the senior-faculty game, proved to be distressing to many members of the student body and the hopeful senior all-stars. The faculty crew, led by Coach Knodel, with 20 points, downed the upperclassmen by a score of 45 to 38.

Mr. O'Rourke's government classes added to the event, as they have in the past, by carrying out an excellent ticket sale. A crowd of 900 attended this intra-school affair.

Spirits rise with action a-plenty as faculty forges ahead.

intramurals . . .

combine teamwork and playful diversion

Row 1: L. Burger, J. Potts, D. Patrick, R. Smith. *Row 2:* W. Carroll, D. Jones, G. Taft, N. Highfill, B. Kelly. *Row 3:* S. Crabtree, S. Flesher, B. Oliver, C. Knirk, G. Wolf, M. Thomas, D. Dodds.

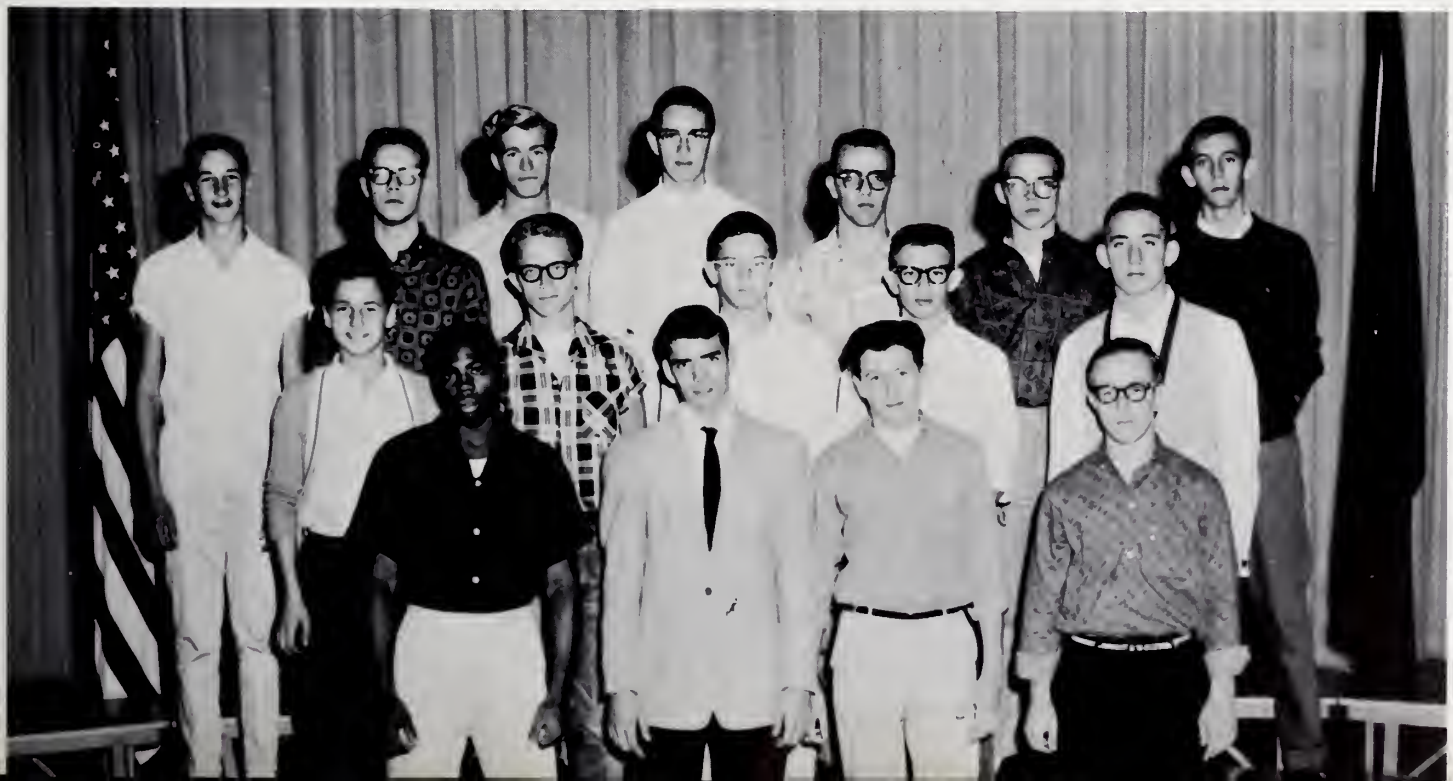

recalling . . .

Harding is people who will be recalling their high school days for years to come. Moments of happiness will materialize in memories of classes, teachers, and friends. Harding will be remembered in many ways, but unforgettable are the crowded halls, the sound of the bells, the odors of the labs, and highlights, local and national, of each year . . .

The sophomores will always recall forgetting the separate ways of junior highs, and becoming organized with officers and committees into a united class.

As middle-men, the juniors mellowed while experiencing three unforgettable firsts. They will ever cherish the day they received their class rings, the night of excitement they staged a fabulous Prom, and the trials they experienced in presenting their premiere in dramatics—a very successful class play.

Seniors recall three years passing all too quickly. But the last one, that very special year, will always hold many indelible joys within its realm of experiences. The leadership of capable officers, a moving class play, the Baccalaureate Service, the Senior Breakfast, and the climax in Commencement night are all part of a treasury of cherished memories.

A different memory materializes for each individual with every thought of a different year. Wonderful it was, and how true it is—all will always be recalling.

sophomores . . .

Presenting the 1961 Sophomore Administration: President Rick Ishida, Secretary Sheila McNamara, Treasurer Mary Ann Parshall, and Vice-President Larry Merchant.

unite and begin

As Sophomores we recall those days when Eddie Jerew, Bud Kline, Janet Ioerger, and Mary Ann Parshall from Baker; Rick Ishida, Roger Rankin, Kay Williman, and Frank Bumgardner from Taft; and Roger King, Carol Smith, Sue Anderson, and Janet Sifritt from Edison were the officers who directed our junior high activities. Baker reigned but had to fight hard to win the football, basketball, and track crowns. Taft was the well-deserved victor of the basketball tournament.

At Harding—unified as the class of '63—we selected our officers for '61 with Rick Ishida as president, Larry Merchant as vice-president, Shiela McNamara as secretary, and Mary Ann Parshall as treasurer. President Rick selected members to serve on the class color, motto, ring, and flower committees, as we began to lay the foundation for an outstanding record as a memorable class. Student Council positions were filled by Larry Merchant, Beth Petrich, Bob Murphy, Sandy Highland, Judy Conley, and Roger King. They were early introduced and soon actively participated in Harding's student government. Pep Club, Tri-Hi-Y, Hi-Y, Props and Q's, G.A.A., and Junior Varsity sports kept the actives of our class busy throughout the year. Teal blue and pure white were chosen as our colors; "We shall find a way, or make one" as our motto; and a delicate pink carnation as our flower.

As the class of '63 we are proudly recalling '61 as an excellent beginning for the two years that lie ahead.

MOTTO COMMITTEE—S. Bosh, C. Chapman, B. Petrich, L. Merchant, P. Huddle.

COLOR COMMITTEE—K. Williman, Miss Eymon, B. Halberstein, J. Wilson, R. Ishida, B. Thomas, S. Anderson.

class committees

FLOWER COMMITTEE—Mrs. Linscott, J. Conley, M. Parshall, S. Highland, D. Roseberry, L. Smith, R. King.

Row 1: Martha Abrams, Roger Agnes, Kenneth Akers, Mattie Akers, Bob Albright, Paul Alexander, Karen Alexander, Tony Anderla, Sue Anderson, Bob Atkinson. *Row 2:* Judy Avery, Gary Baehr, Gloria Bailey, Betty Baker, Nellie Baker, Marcella Bammer, Charon Barkley, Leola Barlow, Albert Barnard, Lee Barrett.

Karen Bays, Bill Beckel, Leonard Benson, Delores Bess, Ralph Bess, John Biggs, Joan Bishop, Jim Black, Sandra Blanton, Marsha Blashinsky.

Row 1: Emelie Blevins, Judy Boham, Allen Bond, Harold Bond, Steve Bosh, Oral Bourgue, Jim Bowden, Judy Boyd, Arlene Brady, Marlene Brady. *Row 2:* Herb Brammer, Max Brammer, Joyce Brewer, Nancy Brewer, Carl Brown, Charles Brown, Glynis Brown, Jim Brown, Linda Brown, Thelma Brown.

Charles Browning, Cindy Burns, Bob Burns, Sharon Bussey, Roger Byrd, Jim Caldwell, Dave Campbell, Bill Cantrell, Carol Caprino, Harold Carnell.

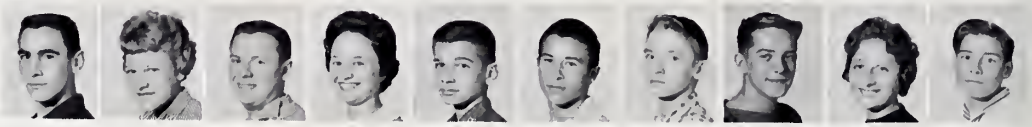

Row 1: Becky Carpenter, Rita Carpenter, Tom Carpenter, Carol Carr, Don Carwile, Stanley Case, Carol Casey, Douglas Castle, Jerry Chandler, Connie Chapman. *Row 2:* Gloria Chard, Marabell Chesser, Dean Childress, Beulah Clark, Cheryl Clark, Clifford Clark, Daniel Clark, Larry Clark, Sharon Clark, Mary Coats.

Row 1: Carol Cocherl, West Cochran, Lindsey Coffman, Jim Colby, John Colby, Richard Cole, Darrell Collins, Hershel Collins, James Collins, David Columber. *Row 2:* Gordon Columber, Judy Conley, James Cooper, Roger Cornelius, Walter Corrigan, Marilyn Cottrell, Jackie Cox, Stanley Crabtree, Ron Cranston, Louise Culp.

Patrick Curran, Kenneth Curry, Bill Davis, Carolyn Davis, Jack Davis, Karen Davis, Sherrill Davis, Gary Deemer, Shirley Dever, Fred Dickson.

Row 1: Alfred Dietrich, Elizabeth Dillard, Melissa Dodds, Jim Doolittle, Mary Dotson, Dan Duffy, John Dunnan, Rosalie Dutton, Larry Dyke, James Edwards. *Row 2:* Russell Edwards, Marvin Elkins, Larry Elliott, Barb Evans, Barry Everly, Clinton Fagg, Margie Felton, Eva Ferguson, Roger Ferris, John Fields.

Martin Finley, Barb Fisher, Jo Ann Fleming, Don Flowers, Vickie Fogt, Allen Foos, Jerry Foos, Vicki Fosnaugh, Chuck Foster, Michael Fout.

Row 1: Carolyn Frazier, Dean Frazier, Bob Freeman, Shelly Freeman, Elmer French, Dave Freshour, Steve Fretz, Lois Fry, John Fugate, Marsha Gallina. *Row 2:* Michael Galyk, Donna Ganson, Alan Gardner, Candy Garner, Clyde Gay, Linda Gease, Bob Gerlach, Gary Geyer, Annette Gibbon, Sue Gilbert.

Row 1: Judy Giles, Wanda Gilliam, Cliff Glenn, George Granlee, Mike Green, Gary Grice, Jim Griffin, Carol Griffith, Gloria Gruber, Mary Guthrie. *Row 2:* Randy Haberman, Linda Halbert, Bob Halberstein, David Haldeman, Frank Harbolt, Sue Harden, Chester Harrah, Karl Harris, Fred Hart, Bonnie Harter .

Dana Hensley, Albert Henson, Sharon Hertenstein, Bill Higham, Mike Highfill, Brian Highland, Sandy Highland, Denny Hildreth, Earl Hill, Jacklin Hines.

Row 1: Bob Hinklin, John Hix, Gary Hodges, David Hollenbach, Paul Holsinger, Nancy Holt, Judy Holzwart, Howard Honaker, Donald Hook, Ruth Hopkins. *Row 2:* William Hopkins, Jim Horton, Chris Housell, Jean Howard, John Howard, Gregg Howison, Paul Huddle, Sandy Huddle, Harry Huffine, Jerry Hughes.

Linda Hughes, Bob Hull, Barb Huntsman, Bill Huntsman, Ginny Hurt, Alice Hyatt, Penny Hypes, Janet Ioerger, Carol Ireland, Karen Irey.

Row 1: Rick Ishida, Worletta Jacks, Deloris Jarvis, Jerry James, Margaret James, Danny Jaycox, Sheila Jenkins, Eddie Jerew, Diana Jerome, Rosalie Jerome. *Row 2:* Doris Johnson, Kember Johnson, Tom Jolliff, Brenda Jones, Fred Jones, Marla Jones, Rose Jones, Bob Kannel, Martin Kaufman, Tom Kegly.

Row 1: Duane Keeran, Ron Keller, Bill Kelley, Steve Kencaid, Sheila Kennedy, Eddie King, Roger King, Bill King, Bud Kline, Herb Klingel. *Row 2:* Eleanor Knachel, Daisy Knaul, Alan Kochheiser, Becky Krebs, Robert Kyser, Lillian Large, Sue Large, John Layman, Clarice Lease, Pat Lee.

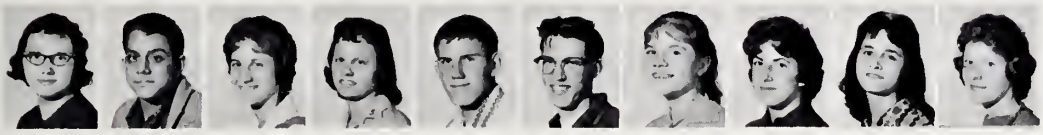

Judy Leeper, Jim Lenavitt, Barb Leonard, Sue Leonard, Bill Lewis, Willard Lewis, Carolyn Lines, Caroline Little, Frances Livingston, Elaine Luke.

Row 1: Judy Maddox, Joe Mahle, Betty Main, Trudi Maish, Tana Manzo, Virginia Marcum, Marianne Mark, Faye Martin, Pat Martin, Peggy Martin. *Row 2:* Don Marvin, Roger May, Richard McAdow, Lynda McClain, Karen McClaren, Wayne McClullough, Linda McGuire, Janet McMahon, James McManus, Sheila McNamara.

Dave McPherson, Susanne Meister, Larry Merchant, Cathy Messenger, Lu Etta Middleton, Bill Miers, Connie Miller, Peggy Miller, Becky Minshall, Diana Mitchell.

Row 1: Tom Mohr, Dan Morgan, John Morgan, Vernon Morgan, Caryl Morris, Larry Mull, Bob Murphy, John Murphy, Joyce Nemeth, Brian Newlove. *Row 2:* Phyllis Noggle, Hugh Norris, Jerry Northrup, Wanda Nusser, Ken Obenour, Donna Osborne, Diana Parks, Mary Ann Parshall, Gary Patrick, Sharon Patton.

Row 1: Ruth Peak, Gary Pearch, Jan Peddicord, Ella Pemberton, Gloria Perkins, Jerry Persinger, Sherrin Peters, Jeff Peterson, Pat Peterson, Beth Petrich. *Row 2:* Roger Pfeiffer, Terry Pierce, Janice Potts, Dan Powelson, Eleanorann Power, Sharon Prater, Bev Price, Norman Price, Tommy Price, John Probst.

Norman Prude, Martha Pryor, Pat Quaintance, Roger Rankin, Harold Reece, Phil Reed, Bev Reinwald, Richard Reish, Larry Richendollar, Brenda Roberts.

Row 1: Dana Roberts, Nancy Roberts, Mike Robinson, Robert Romoser, William Rose, Dan Roseberry, Sandy Rowland, Alan Rowley, Christine Ruby, Diana Rudolph. *Row 2:* Karen Runkle, Thomas Sampson, Michele Sands, Phil Sayles, George Scantland, Janet Schmidt, Richard Schnittker, Richard Schondel, Ray Schwab, Jim Schofield.

Vicki Scott, Nina Scowden, SanDee Search, Marjorie Seckel, Nancy Sewald, Dianna Sharp, Bob Shaw, Ellen Shellhorn, Don Shields, Judy Short.

Row 1: James Showers, William Shuster, Janet Sifritt, Ken Simmons, Janice Simpkins, Mary Simpkins, Shirley Simpkins, George Sims, Wayne Sisson, Jon Skillman. *Row 2:* Glenn Sly, Don Smith, Lewis Smith, Carol Smith, Wayne Smith, Ron Snider, Gary Snyder, Helen Sparks, Linda Sparks, Richard Sparks.

Row 1: Karl Spiggle, Grace Spinks, Virginia Spitzer, Velma Stark, Janice Staub, Dale Stevens, Linda Stevens, Jane Stock, Francine Suda, Candy Swartz. *Row 2:* Pam Swartz, Virginia Tackett, Art Taylor, Jerry Tharp, Richard Thomas, Roberta Thomas, Richard Thompson, Barbara Toombs, David Trent, Kathryn Trout.

Richard Turner, James Uline, Celia Upton, Diane Vanderford, Buster VandeWater, Carol Van Sickle, Sue Van Sickle, Howard Van Wey, Gaye Varner, John Vernon.

Row 1: Pat Wakely, Jay Walker, Mike Walters, Nancy Waltman, Lynette Warwick, David Washburn, Pam Watts, Bill Weatherbee, Cheryl Webb, Michael Weir. *Row 2:* Sandra Weiss, Larry White, Bob White, Bradley Williams, Dick Williams, Judy Williams, Lowell Williams, Pam Williams, Dave Williamson, Kay Williman.

Row 1: Harold Wilson, Jim Wilson, Jon Wilson, Wanda Wilson, JoAnn Winn, Gloria Wintgens, Darron Wissinger, Joyce Wood. *Row 2:* Joe Woodward, Cynthia Wright, Paul Wright, Gary Wygle, Lesley Wylie, John Young. *Row 3:* Linda Young, Maxine Young, Jay Young, Janet Zahn.

Delores Ladrum, George Morrison, Charles Tati, Jim Pollock, Phyllis Hughes.

juniors . . . *caught*

Presenting the 1961 Junior Administration: Treasurer Beth Holliday, Secretary Fran Hedgpeth, Vice-President Frank LaSeta, and President Neal Hall.

in between

Recalling the election of class officers in October, we, the Juniors of the class of '62, elected Neal Hall as president, Frank LaSeta as vice-president, Fran Hedgpeth as secretary, and Beth Holliday as treasurer to guide us through our "middle" year. December 14, 1960, was that never to be forgotten day when we received our bright new class rings. Proudly we tried ours, or someone else's on for size. *The Rugged Road,* our first attempt at displaying our dramatic talents, proved to be well worth the many hours of time devoted to diligent rehearsals. Caught in between our sophomore and senior years, we actively participated in nearly every organization throughout the school—besides those that were exclusively ours. Journalists and editors to be were chosen for Quiver and Herald Staff positions in the spring as we prepared for that rapidly nearing Senior year. Like static in the air, the excitement of the approaching Junior-Senior Prom contributed to the enthusiastic preparations made by our own hosts, the Prom Arrangements and Decorations Committees. We are proud to be the class that participated in the American Field Service Program which sent one of our class members to a foreign country for the summer months.

A pure white rose, our class flower, and royal purple and snow white, our class colors, symbolize us, the middle-classmen, as we strive each day of our high school years, "To Be Rather Than To Seem."

CAP AND GOWN COMMITTEE—*Seated:* Mr. Bain, B. Harmon, D. Cornett, D. Chapman, K. Kirts, S. Shank. *Row 1:* S. Morgan, T. Green, K. Finch, J. Gast, J. Hodge, J. Hammond, D. Hartman.

PROM ARRANGEMENT COMMITTEE—J. Schertzer, B. Holliday, J. Gast, S. Hufert, G. Clark, J. Farley.

class committees

PROM DECORATION COMMITTEE—*Seated:* D. Baker, S. Wilson, K. Mitchell, J. Burt, B. Kabana, L. Sanderson, D. Eicher. *Row 1:* D. Kohlhorst, C. Caldwell, J. Bird, R. Myers, J. Willes.

Row 1: Bill Adkins, Bob Adkins, Tina Albin, Sybil Aldrich, Paige Alton, Bill Anderson, Joel Anthony, Helen Augenstein. *Row 2:* Jim Augenstein, Marcia Augenstein, Howard Bailey, Deana Baker, Tom Barnes, Billie Barnett, Frieda Barrett, Sandra Barrick.

Row 1: Mike Bartley, Joe Beeney, Jim Benjamin, Ferne Bennett, Nora Berry, John Bird, Connie Blair, Donald Blair, Roger Blankenship.

Row 1: John Blosser, Lilly Bogart, Joanne Bolen, Debby Boncutter, Sandy Bosh, Keith Bradt, Phyllis Brady, Elaine Brammer. *Row 2:* Sandy Brammer, Brian Bray, Larry Breece, John Brown, Jack Brumfield, Donna Brush, Jean Burt, Don Burton.

Row 1: Mary Burt, Chancey Caldwell, Linda Call, Linda Carlisle, Melody Carlson, Walter Carroll, Lois Case, Iris Casey, Jeff Caskey.

Row 1: Judy Castrop, Debbie Chapman, Gary Chiles, Elaine Cilek, Bill Clark, Gary Clark, Norman Clere, Paula Cluff. *Row 2:* Rose Cofer, Alfred Collins, Charles Collins, Wilma Collins, Darleen Cornett, Dick Craft, Kenneth Craig, Nancy Cranston.

Row 1: Mary Crowder, Terry Cudd, Bob Curren, Mike Dains, Nancy Dall, Tom Dallas, Jim Daniel, Dick Daniels. *Row 2:* Pearl Daniels, Mary Darst, Bob Davenport, Dick Davis, Ruth Davis, Gloyd Dearth, Kay Delauder, Kay Dennis.

Row 1: Don DeWitt, Paulette DeWitt, Connie Dickerson, Art Dixon, Harry Dorfe, Darlyn Douce, Wanda Douglas, Daisy Dozier, Gerry Dripps.

Row 1: Sue Dunn, Bill Dunn, Carolyn Dye, Dick Eicher, John Elicker, Diane Evans, Rose Evans, John Farley. *Row 2:* Lonnie Farmer, Dave Faust, Bill Fegley, George Ferguson, Ken Finch, Orison Firstenberger, Don Fleming, Stan Flesher.

Row 1: Carroll Flinchbaugh, Bill Flournoy, Fred Foos, Charles Fosnaugh, Les Foulke, Don Francill, Audrey Frost, Thelma Fry, Darrel Gamble.

Row 1: Jim Gast, Joyce Gaver, Bob Gebby, Judy Gebby, Diane Gherman, Larry Gibson, Carol Gillespie, Jim Gillespie. *Row 2:* Otis Goines, Dave Gordon, Sandy Gorenflo, Roger Graff, Terry Green, Nancy Gregory, Lynette Grice, Jack Griffin.

Row 1: Susan Griffith, Judy Gross, Albert Gubernath, Neal Hall, Jane Hamilton, Don Hamm, Jon Hamm, Jon Hammond. *Row 2:* Larry Hanshaw, Barbara Harmon, Steve Harper, Diana Hartman, Mary Hathaway, Fran Hedgpeth, Elza Heller, Dan Henderson.

Row 1: Diana Henry, Rita Herbst, Bob Hillborn, Bob Hill, Jim Hoagland, Marcia Hoch, Jim Hodge, Beth Holliday, Joanie Holliday.

Row 1: Bob Holmes, Jeff Holtz, Pat Honaker, Sonja Hook, Tom Hoover, Carolyn Hord, Charles Hough, Jack Howser. *Row 2:* Sherrie Hufert, Janet Hughes, Rick Huhn, Ann Hutchman, Charlie Isaly, Virgil Jacks, Dave Jackson, Karl Jenkins.

Row 1: Noel Jerome, Linda Jessie, Betty Johnson, Hazel Johnson, Jim Johnson, Ron Johnson, Shirley Johnston, Barb Jones, Dick Jones.

Row 1: Ron Jones, Tim Jones, Diana Jordan, Bev Kabana, Bill Kauble, Lee Kazarian, Eddie Keirns, Chris Kimball. *Row 2:* Sandy Kimmel, Linda Kinnamon, Linda Kirkbride, Karen Kirts, Carl Knirk, Dave Kohlhorst, Bob Kuhn, Barb Kull.

Row 1: Elizabeth Large, Frank LaSeta, Donna Lee, John Leffler, Diana Lehman, Joyce Lehman, Pat Lindsey, Devonah Long. *Row 2:* Marvin Long, Norman Long, Kirk Lyons, Victor Mahaffey, Carol Maidlow, Jerry Malone, Susan Mann, Larry Marquis.

Row 1: Mike Martin, Jim Martin, Pat Martin, Ron Maynard, Ken Mayse, Dan McCormick, Linda McCullough, Hugh McFadden, Keith McFann.

Row 1: Sheila McFarlin, Wayne McGinnis, Walt McKinley, Sharon Meddles, Dick Merchant, Pat Messenger, Robert Miley, Steve Miller. *Row 2:* Tom Miller, Don Millisor, Susan Miner, Karen Mitchell, Perry Mitchell, Ed Moore, Mike Moore, Steve Morgan.

Row 1: Sarah Morgan, Joyce Morrison, Bill Murray, Roger Myers, Roger Myers, Vivian Napper, John Norris, Nancy Oborn, Mike O'Dowd.

Row 1: Clara Osborne, Maxine Osborne, Rebecca Osborne, Susan Osmun, Janet Pack, Ruth Parish, Nancy Parlette, Dewey Patrick. *Row 2:* Barbara Pearson, Beverly Perry, Dorothy Persinger, Gary Persinger, Carolyn Phillians, Steve Phillips, Larry Pickett, Charlotte Plough.

Row 1: Tucky Plymale, Maija Porietis, Bob Porter, Larry Postell, Mary Potts, Carol Probst, Martha Pruitt, Dick Pryor. *Row 2:* Norma Pryor, Merle Randolph, Alice Reber, Norman Reed, Forrest Reichhart, Ron Reynolds, Gary Richendollar, Dave Rider.

Row 1: Burton Riley, Cheryl Ritzler, Vicki Rish, Carol Robinson, Earnest Robinson, Maxine Robinson, Mike Robinson, Harold Rorick, Sharon Rosamond.

Row 1: Linda Rose, Dick Roseberry, Don Roush, Phil Roush, Sharon Roush, Karen Rupert, Sharon Russell, Jim Saffell. *Row 2:* Terry Saidleman, Lynn Sanderson, Dick Sawyer, Jean Scandling, Susan Scarberry, Gary Scheff, Larry Scheff, Jackie Scheifler.

Row 1: June Schertzer, Marvin Schilling, Nancy Schultz, Calvina Scott, Carol Semmler, Penny Septer, Sharon Shackelford, Jack Shaffer, Sue Shank.

Row 1: Larry Shappard, Teddy Shaw, Roger Shields, Judy Shipman, Kay Shrader, Burton Sieder, Fred Sims, Sharon Sloane. *Row 2:* Bill Smith, Dave Smith, Ted Smith, Martin Smith, Steve Smith, Wilford Smith, Pat Snow, Hope Snyder.

Row 1: Marsha Spriggs, Bill Stacey, Dale Stapleton, David Starling, Sharon Staub, Nancy Steinman, Wilbur Strickland, Chris Swartz. *Row 2:* Becky Sykes, Patty Tackett, Gil Taft, Leila Taylor, Bill Tharp, Nancy Thompson, Pat Thompson, Ray Thompson.

Row 1: Ned Throckmorton, Linda Tiller, Ken Tillman, Mike Todaro, Gary Todd, John Toms, Vicky Turner, Tom Turner, Judy Tweddle.

Row 1: Betty Tyler, Anne Ulery, Tom Umbaugh, Connie Uncapher, Minnie Upton, Jim VanArsdall, Dan Vanderford, Marge Walker. *Row 2:* Darlene Walter, Bea Weaver, Jim Webb, Joyce Webb, Twila Weil, Judy Weiser, Keith Welch, Jan Weller.

Row 1: Karen White, Mary Wicker, Gary Wilcox, John Willes, Betty Williams, Joyce Williams. *Row 2:* Margaret Williams, Erma Willis, Phyllis Willis, Forest Wilson, Sherry Wilson, Judy Wise. *Row 3:* Gary Wolf, Jane Wyatt, Martha Yannitell, Jerry Yager, Barbara Young. *Row 4:* Norman Young, Roberta Young, Ron Young, Bill Zahn, Rose Zeller.

Tom Finley

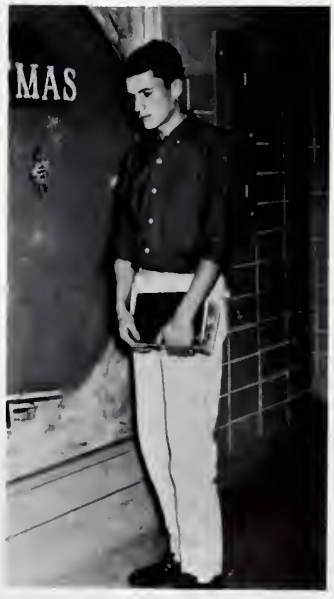

SENIOR DANCE COMMITTEE—J. Isaly, D. Reeser, P. Corwin, D. Somerlot, J. Stock, D. Wallsmith, M. VandeWater, Mr. Lisak.

SENIOR SONG COMMITTEE—J. Mitchell, Mr. Jones, S. Flach, L. Simpson, C. Foster, H. Tweddle.

seniors. . . *cast*

Recalling the three years of our high school days that sparkle with flashes of wonderful memories, we will never forget the fear of that first exam, the exciting day we received our class rings, the fabulous proms, or just the simple thrill of being a senior.

As Sophomores we chose Dick Reeser as our class president, Doug Somerlot as vice-president, Candy Cox as secretary, and Steve Yoder as treasurer. The class committees, selected by President Dick, chose a white rose as our flower, scarlet and gray as our colors and "Feet on the ground, eyes on the stars" as our motto. Perhaps, we were a little timid at first but we, the underclassmen, were soon busy becoming a most memorable class.

Several firsts highlighted our Junior year: We received our class rings. We attended our first Prom. We gave an unforgettable performance in our first play *A Bull in a China Shop*. You, Bruce Kohler, Jack Waddell, Aija Poreitis and Paul Cressor, our '60 officers, led us faultlessly through a thrilling Junior year. We will be recalling our senior year for a long time to come. *The Diary of Anne Frank,* we think, was the most profoundly moving performance ever given by a senior class. Unforgettable were Homecoming, the Prom, and the night of Graduation. We have tried to keep our "feet on the ground" and have an enduring challenge to keep our "eyes on the stars."

representatives plan wisely

SENIOR INVITATION COMMITTEE—*Seated:* C. Harper, K. Mogg, J. Orr, C. James, L. Baker, B. Barton. *Standing:* R. Sanderson, G. Phillians, J. Peters, M. Young, N. Porter, C. Darnell.

their "eyes on the stars"

Presenting the 1961 Senior Administration: President Larry Sims, Secretary Candice Cox, Treasurer Larry Simpson, and Vice-President Daniel Boone.

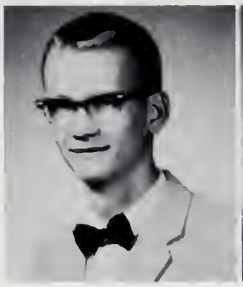

MARKKU AAROLA | MARVIN ADAMS | JAMES AKERS | JUDITH AMRINE

MARSHA ANDERLA

BARBARA ANDERSON

JUDY AUGENSTEIN

LINDA BAKER

"In youth - what

when every hour

ROBERT BAKER

CHARLES BARRETT

ROBERT BARROW

BONNIE BARTON

CHARLOTTE BAYS | ELLEN BAXTER | SALLY BEAR | JAMES BEASCHLER

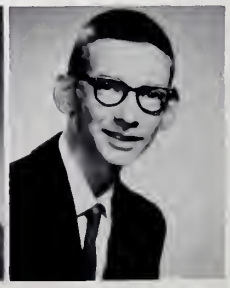

ANNE BECHTLE

CAROLE BECKEL

GARY BENNER

CHERYL BENSON

JUANITA BENT

SUANNE BIBLER

JUDITH BISH

PATRICIA BLACK

DAVID BLANKENSHIP

DAVID BLEDSOE

JAMES BLEVINS

DANIEL BOONE

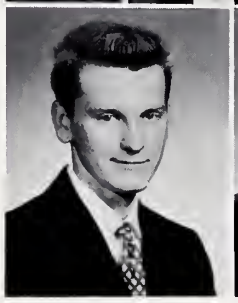
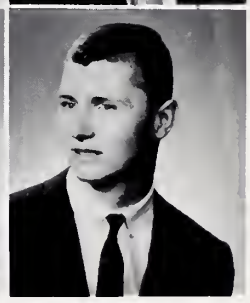

happiness to live

brings-knowledge."

William Wordsworth

JANET BRADY

MARILYN BRAMMER

BEVERLY BRINER

CHARLES BRUSH

GARY BROWN

SALLY BROWNING

DONALD BUCK

LINDA BUMGARNER

LEE BURGER

DONALD BUSH

JANET BUSHATZ

BARBARA BYLER

"The government

than its

JAMES CALBERT

WALTER CALDWELL

ROSEMARY CAMM

CAROLYN CAREY

GLORIA CARWILE

DONNA CHANDLER

PAUL CHASE

FLOYD CHESSER

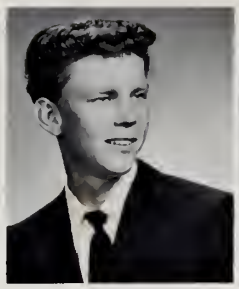

JAMES CHILDERS | SUSAN CLARK | CAROL CLUFF | MARY COFER

WILLIAM COFFMAN

CHRISTINE COLBY

JOHN COLLINS

PEGGY COLLINS

BONNIE CONNER

GARY CONROY

ALICE COON

DON COOK

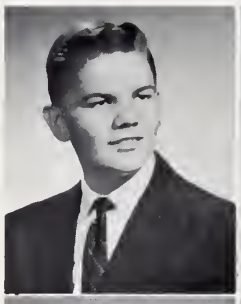

cannot be stronger

people."

Adlai Stevenson

TIMOTHY COON | PATRICIA CORWIN | RAYMOND COTTRELL | CANDICE COX

JEFFREY COY | JO ANN CRAMER | HAZEL CRANSTON | SHARON CRAWFORD

PAUL CRESSOR

CHLOE CROWDER

KENNETH CURL

CHARLES DARNELL

"Men should be
quality of thought

BETTY DAVENPORT

DANNY DEHAVEN

MICHAEL DeGROFF

BARBARA DELAUDER

JOHN DIX | DAVID DODDS | BETTY DOMINY | SHIRLEY DONAUGH

JUDITH DULMAGE | BOBBY DUNN | DIANA DUNNAN | HERBERT DUTT

FRANK DYER

ROBERT EBER

RUTH ELLIOTT

DIANA ERWIN

judged- by the they think."

Lawrence Hope

LOIS ETTER

THOMAS EVANS

SHARON EVERETT

JAMES EVERLY

KENT FEAVER | BARBARA FEGLEY | JEAN ANN FERGUSON | THOMAS FERGUSON

VICKY FERGUSON

BARRY FERRIN

DONNA FINCH

ROBERT FINNEY

ROBERT FITCH

BARBARA FIX

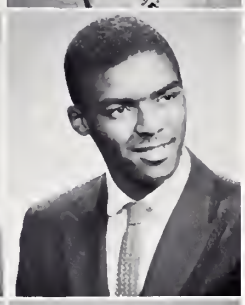

SUZANNE FLACH

JOHN FLOURNOY

"Do all the good people

SONDRA FORSYTH

CHARLES FOSTER

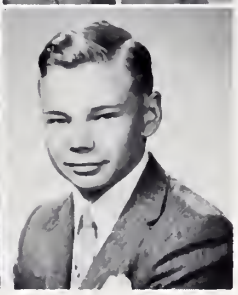

LONNIE FOUT

JOHN FREDERICK

FORREST FREEMAN

HARRIET FREW

MARTHA FRY

MAY GALLINA

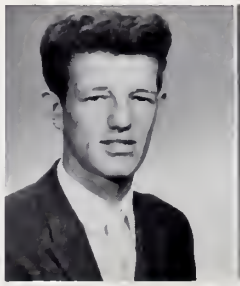

PHILLIP GALYK

VIRGINIA GAST

JAY GELBAUGH

ANITA GIBSON

ROBERT GLEASON

EDDIE GLENN

JAMES GLOSSER

SUSAN GOFFOS

DANIEL GORENFLO

RONALD GORENFLO

ARTHUR GRANLEE

BONNIE GRAY

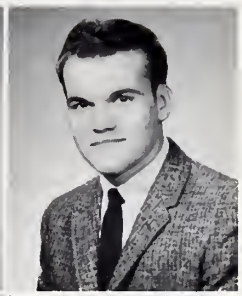
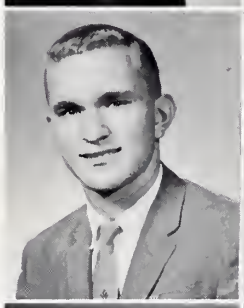
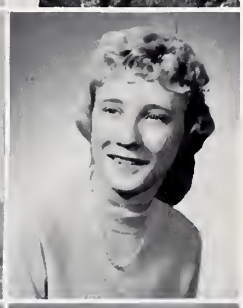
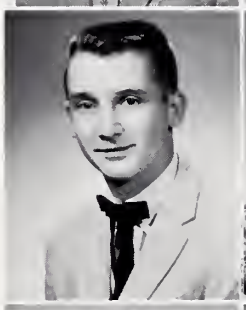

you can, to all the

you can."

John Wesley

FREDDIE GREEN

SHARON GREEN

MARCIA GREENBAUM

SUE GROVER

DAVID GRUMBLATT

MARY GUNTER

ROBERTA GUY

JOHN GUYTON

JEFFREY HABERMAN

DENNIS HACKER

SUSAN HAINES

CHARLOTTE HARPER

"From people who must become people

KAE HARPER

MARCIA HART

RUTH ANN HART

JUDITH HARTMAN

WILLIAM HAYNES

MARY HAZELETT

GARY HELLER

JUDITH HELMS

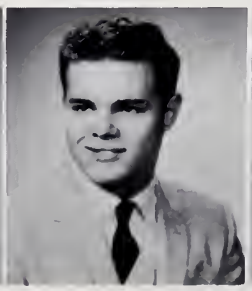

CHARLES HENRY

RONALD HESSON

ELIZABETH HETHERINGTON

LINDA HIGGINS

NORMAN HIGHFILL

PEGGY HILLING

WILLIAM HINAMON

SUSAN HINKLIN

FRED HOCHSTETTER

MARGARET HOLLOWAY

MABLE HOLT

PHILIP HOLTZ

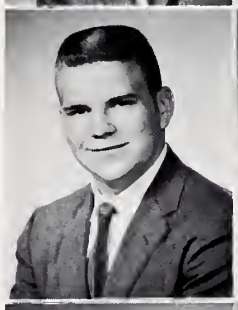

merely pray we

who bless."

Friedrich Nietzsche

SHARON HOOPER

JEAN HUDGIN

BENJAMIN HUGHES

LARRY HUNT

SHARON HUNTSMAN

HOLT HYPES

DENNIS IDEN

LARRY IMBODY

JANICE ISALY

CAROL JAMES

"We can secure other

RONALD JENKINS

if we do right

ROXIE JENKINS

JERRY JEROME

JUDY JEWETT

DAVID JONES

LEAH JONES

JAMES JONSSON

CAROL JUSTICE

DONALD JUSTICE

DAVID KAUFMAN

ROSEMARY KEEN

KEITH KEERAN

PATRICIA KELLER

RONALD KELLER

ALLAN KENNEDY

STEVE KINDELL

people's approval,

and try hard."

Mark Twain

RICHARD KISSELL

LINDA KOCHENSPERGER

CAROL KUHLMAN

JAMES LAGOS

MARILYN LAKE

ALVIN LANE

CURTIS LAUBNER

LINDA LAZEAR

SYLVIA LEEDOM

RONALD LEHMAN

CHARLENE LEHNER

RICHARD LESSIG

PATRICIA LESSLEY

MARY LIGHTNER

MARILYN LINES

JANICE LONG

LYNN LOVELL

CARRIE LUDWIG

"We are His people

His

NANCY MAAG

MARIANNE MAGI

WESLEY MAHAFFEY

KIRK MALONE

PATRICIA MANLEY

JERALD MANN

DEE DEE MARTIN

ROBERTA MARTIN

CAROLYN MASSIE

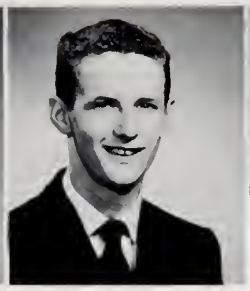

CHARLES MASTERS

DAVID MATTISON

CHARLOTTE MAYSE

JUDY McADOW

ANNE McAFEE

LINDA McCONNELL

JACQUELINE McENTIRE

LYNN McEWEN,

SHARON McFADDEN

JANE McGOWAN

JOHN McGRAW

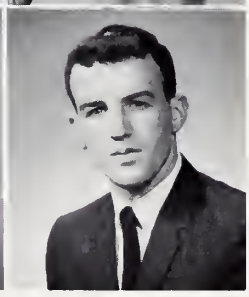

and the sheep of pasture."

Psalm 100

ALAN McKEE

REBECCA McNAMARA

JOHN MEADOWS

MARGARET MEADOWS

SALLEY MESSENGER | JOHN MIDLAM | VICKI MILLER | DON MILLISOR

KENNETH MILLISOR

CAROLYN MITCHELL

JUDY MITCHELL

KATHLEEN MOGG

"The basis of our opinion of

TERRY MOHR

WILLIAM MOORE

MARJORIE MORRISSEY

SHERYEL MOSBARGER

JEAN MOSHER | BONNE MOSURE | CLARENCE MOURY | RONALD MULVAIN

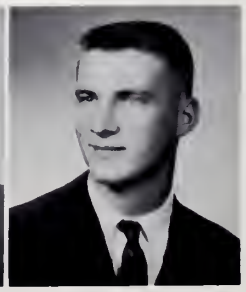

ROBERT MURPHY

DORA MURRAY

SANDRA MUTTERS

JOHN MYERS

DAVID NAUMAN

RONALD NAUMAN

JANET NEWELL

VAN NORTHRUP

ROBERT OLIVER

JUDD OLSON

JANET ORR

CHERYL OWEN

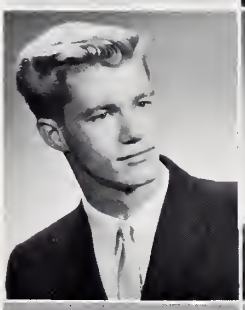
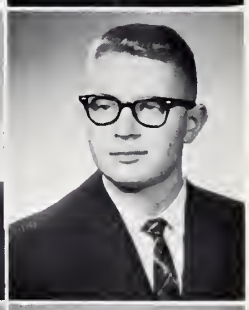

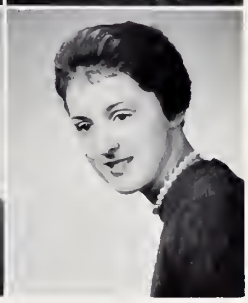

government- the

the people."

Thomas Jefferson

WILLIAM PARKE

DARRELL PARKS

DONALD PARKS

RONALD PARKS

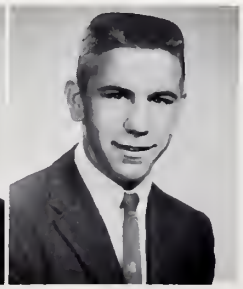

HAROLD PARKS | JUDY PEADON | JEAN PEARSON | EDGAR PEMBERTON

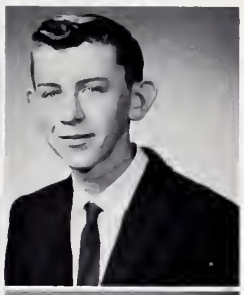

ROBERT PENDERGRAST

BILLIE PENIX

PENNINGTON

PATTY PENNY

"Where there is people

CLAUDIA PERRY

MICHAEL PERRY

JAMES PETERS

GORDON PHILLIANS

BILLIE PHILLIPS | JAN PICKETT | JOHN PIERCE | LENORE PIPPIN

DAVID POLLOCK

AIJA PORIETIS

DONALD PORTER

NED PORTER

REBECCA POSTELL

CARL PC TTS

LEORA PI

JAMES PRICE

KEITH RASEY

KATHERINE REED

RICHARD REESER

RANDALL REINWALD

no vision, the

perish."

Proverbs 24

BRENDA REYNOLDS

SHARON REYNOLDS

JANICE RICHARDS

JANIS RIFE

SHARON RILEY

LARRY ROBERTS

CHARLES ROBINSON

DAN ROGERS

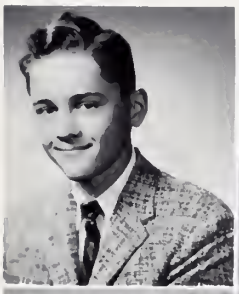

STEPHAN ROMSHE

STEVE ROSEBERRY

PAMELA JO ROWLEY

SHARON ROWLAND

"The voice of

the voice

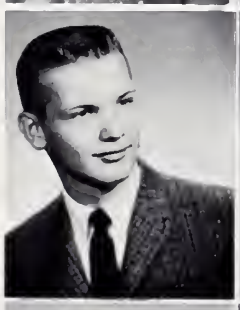

FRED RUHL

JUNE RUSSELL

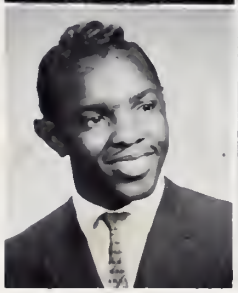
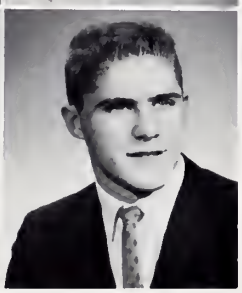

EDDIE SANDERS

ROGER SANDERSON

KAREN SANDS

ROY SCHEITLER

FRED SCHWAB

RUBY SCOTT

JUDITH SEAS

EDRIS SEEL

JANET SEITTER

RONALD SHAFER

SUE SHAMBAUGH

DONNA SHEARER

f the people is

e of God."

DENNIS SHELTON

JAMES SHINGLER

SANDRA SHIPLEY

RICHARD SHIPMAN

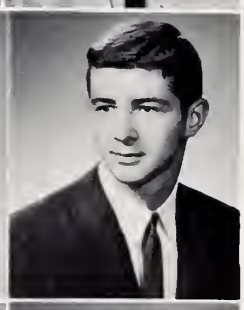

ANN SHUEY

DONALD SHULTS

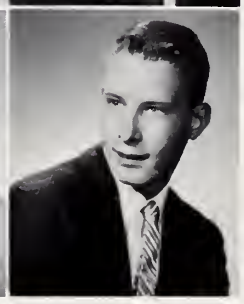

RUTH SHUSTER

BERNARD SIMMONS

VIRGINIA SIMPKINS

LARRY SIMPSON

LINDA SIMPSON | LARRY SIMS | SANDRA SIZEMORE | LESTER SLATER

DARWIN SMITH

RONALD SMITH

RONALD SMITH

ROLAND SNOW

"History is the life

humanity."

NANCY SNYDER

DOUGLAS SOMERLOT

BECKY SOMERLOT

THOMAS SPERRY

SHEILA SPICER | CARL SPITZER | JAMES SPLETE | HARRY SPRING

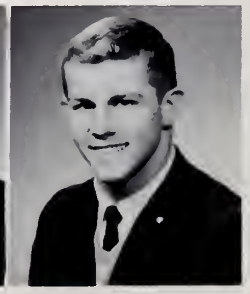

DANIEL SPRINGER

SANDRA SPURLOCK

GAYE STANLEY

BETTY STEINMAN

JAMES STEVENS

SHARON STINE

JUDITH STOCK

DANIEL STULL

JOHN STUMBO

KENNETH SUDA

LINDA SULT

WILLIAM SWARTZ

of people and of

Henrik Ibsen

DENNIS SWISHER

RONALD TARVIN

HENRIETTA TAYLOR

VERLA TAYLOR

SANDRA THARP

BETTY THOMAS

CHARLIE THOMAS

MICHAEL THOMAS

RICHARD THOMPSON

LOUISE THOMPSON

"Men at some times are

MELANIE THROCKMORTON

SHARON TOWNSEND

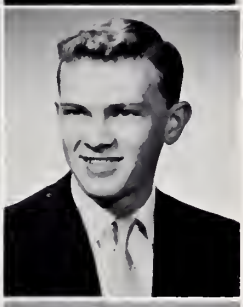

TRUMAN TRUEX

THOMAS TURNER

HOWARD TWEDDLE

MARY VANDEWATER

CHARLOTTE VANSICKLE

LADDIE VAUGHN

VIJA VELDRE

JACK WADDELL

KAY WAGNER

LESLIE WALKER

RICHARD WALLSMITH

MARIANNE WALSH

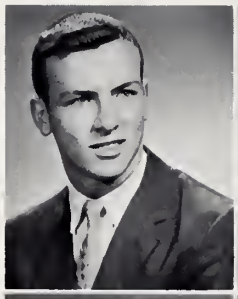

GARY WARNER

EULA WASHINGTON

masters of their fate."

William Shakespeare

DANIEL WATKINS

JUNE WATSON

LARRY WAUGH

RICHARD WEIL

DAVID WEINBAUM

JACK WELCH

DANIEL WENDELL

KENNETH WERTZ

RICHARD WESTON

JOHN WETTERGREEN

JAMES WHITE

LEONETTE WHITE

WANETA WHITE

MARGARET WILKINSON

THOMAS WILLAUER

ELEANOR WILLIAMS

JOAN WILLIAMS

SUE WILLIAMS

BARBARA WILSON

ELIZABETH WINSTON

"When duty whispers low,

Thou must,

The youth replies, I can."

Ralph Waldo Emerson

DOLPHA WOLBERT

LINDA WORDEN

IVAN WOLTMANN

MARILYN WRIGHT

JAMES WYGLE

DANIEL YOAKAM

MICHAEL YOUNG | GERALD ZELLER | PETER ZIEG | SHARON MALONEY | SUE BOLLINGER | BRUCE KOHLER

american field service

youthful ambassadors of good will . . .

American Field Service, assisted greatly by Rotary International, is defrosting a tiny segment of the opaque window through which we see others and others see us in a complex international scene. Thank you, Mark Aarola, Finnish son of the John Lightner Family, for sharing so richly your culture with us. The world certainly looks smaller now, Bruce and Candice, because of your wonderful experiences as Harding Representatives in Denmark and Norway. Our minds have been challenged as you three have placed in new perspective for us the essentials of free government and the responsibilities of all citizens.

appreciating . . .

Harding is people who through learning day by day in classes have appreciated our fine faculty to whom we owe an unsurmountable debt for the wealth of knowledge they have sought to impart.

Harding is people who while participating in athletic events have become more closely united in a lasting school spirit.

Harding is people who in recalling high school years will find that we have a treasury of rich memories to forever appreciate.

Harding is people appreciating the opportunities that have been opened for us by the community. The retailers who have made jobs available, the senior parents who have given us their patronage, and the companies who have supported us in many phases of advertising all have our deepest gratitude for their interest.

The silent stone walls, empty corridors, and lifeless classrooms are only the skeleton of a building; but each one of us, in his own way, contributes a little bit of the spirit that speaks to everyone near-that Harding is people . . .

Hughes Studio

MARION'S LEADING PHOTOGRAPHIC STUDIO

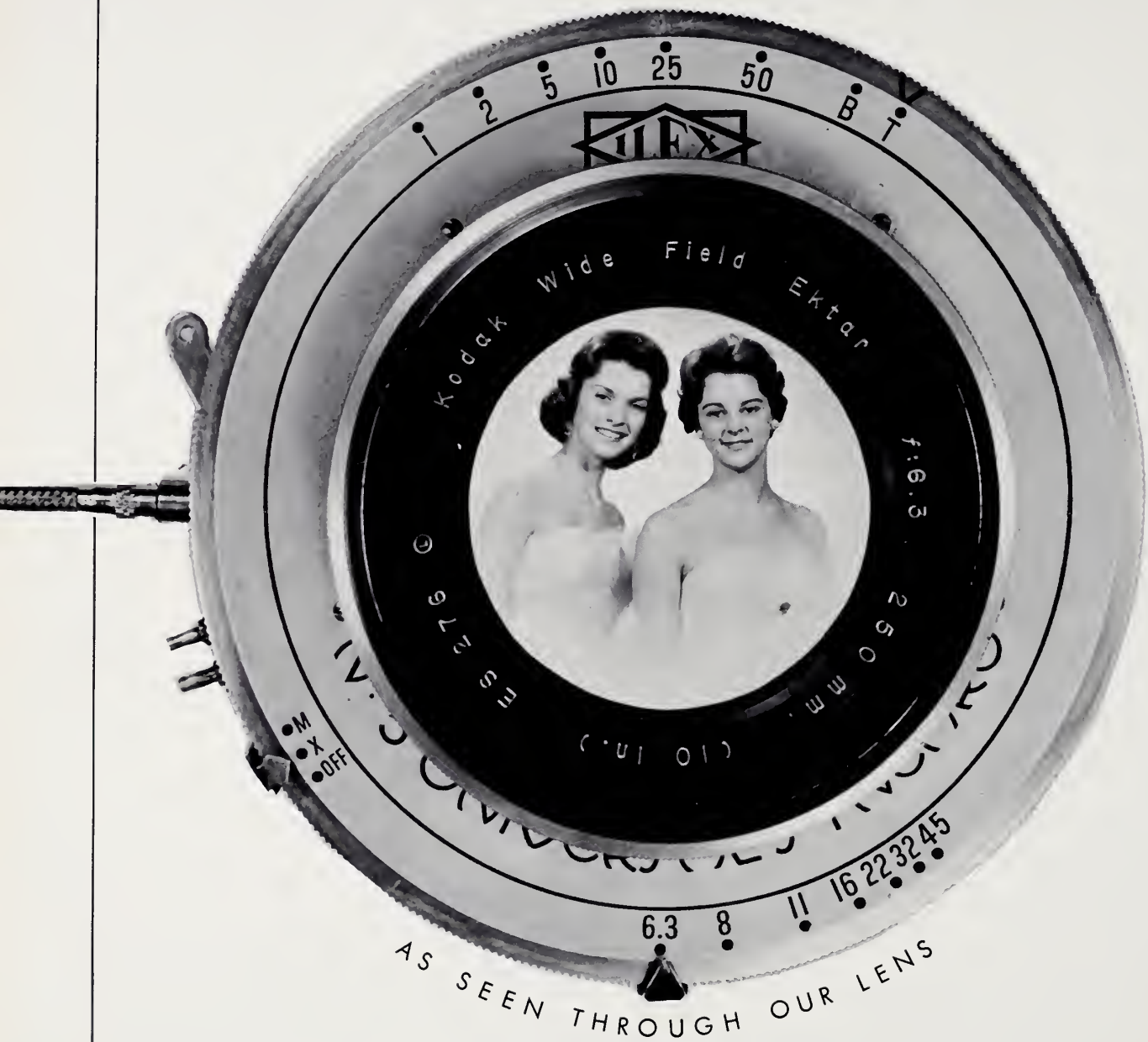

AS SEEN THROUGH OUR LENS

MISS OHIO, ALICE ANN McCLAIN; HARDING'S HOMECOMING QUEEN, ANNE BECHTLE

Commercial	Direct Color
Industrial	Copies
Weddings	Sound Motion Pictures
Portraits	Photo Murals

Congratulations Class 1961—Your Official Photographers

...all signs point to

NATIONAL CITY

BANK OF MARION

Member Federal Deposit Insurance Corporation

The Saga of Sammy Spillbuckle—or—
A Teenager Makes an Important Decision

"Man, you'd think that an intelligent, good looking, charming, witty and likeable guy like me would already have his future mapped out, wouldn't you?"

"Sure, I'm learning many valuable things but I just can't seem to make up my mind as to the career I eventually want to follow. Boy, what a 'cube' I'm turning out to be!"

"Wait a minute, Sammy my boy. In what studies do I get the best grades? Which are my favorite hobbies? With the talent I have, which career will bring me the most satisfaction? Most important . . . if I had all the money I ever needed, what would I enjoy doing the most?"

"It's settled. Old Sammy's going to be the best Framistan Engineer this Alma Mammy ever turned out. No sir . . . no more mental hopskotching for me. I'm on my way!"

(And, he lived happily ever after)

THE MARION COUNTY BANK

Main and Center Streets • South State Street Branch

Established 1839

Member Federal Deposit Insurance Corporation

SERVING MARION'S YOUTH

MARION Y.M.C.A.

DU 2-8501
202 EAST CENTER ST. MARION, OHIO

RON'S SALON OF BEAUTY

Air Conditioned Dryers and Salon
For Your Comfort

Compliments of

THE CORY RUBBER COMPANY

Manufacturers

Marion, Ohio

Congratulations
to
The Class of "61"

The Schaffner-Denzer Co.

Dependable Funeral Directors

Phone DU 2-1636 360 E. Center St.

Congratulations to the Class of 1961

HARRY S. HAMMOND

ALL TYPES OF INSURANCE

CONGRATULATIONS TO THE CLASS OF '61

HULL'S MARKET
122 PENNSYLVANIA AVENUE
MARION, OHIO

Henry S. Kraner Robert S. Kraner

Compliments of

KRANER INSURANCE AGENCY

Louis F. Bailer, *Associate*

Drive in facilities for Efficient Service

274 S. MAIN ST.

DU 2-2543 Phones DU 2-0948

Henney and Cooper
Walgreen Agency

DRUGS AND PHYSICIANS' SUPPLIES

YOUR KODAK DEALER

Congratulations to the
Class of 1961
From

MOSURE MACHINE INC.

178 North State Street

For the Finest In Welding and
Machine Work

Best Wishes to the Class of 1961

MARION COUNTY FARM BUREAU COOPERATIVE ASSOCIATION

730 Bellefontaine Ave.
Marion, Ohio

Congratulations
to the
Class of 1961

MARKERT & LEWIS

Men's Furnishings

135 E. Center St.

Marion, Ohio

Congratulations Class

of 1961

RIK COMPANY

777 DAVID STREET

MARION, OHIO

Roy Kaufman Phone DU 2-0643

Congratulations to the Class of 1961

THE AMERICAN MALLEABLE CASTINGS COMPANY

Congratulations to
Class of '61

ERICKSON'S MUSIC SHOP

Instrument Sales & Service

Phone DU 2-6103
DU 2-0292

668 E. Center St.
Marion, Ohio

Sending Flowers?

We have the Magic Touch with
Corsages and Flowers

OBORNS FLOWER SHOP AND GREENHOUSE

One minute off Mt. Vernon Ave. on
State Route 529

PHONE DU 3-2331

Compliments Of

The
ALLOY CAST STEEL CO.
Marion, Ohio

METROPOLITAN LIFE INSURANCE CO.

491 East Center St.

Compliments of
BENSLEY'S MEAT MARKET

299 Pearl St. Phone DU 2-3623

Congratulations
Class of 1961

UHLER'S

Northwest Corner
Center & Prospect Sts.

Roberts Outdoor Store

SHOES BOOTS CAMP GOODS
Hunting & Fishing Tackle
Foam Rubber

Phone DU 2-1551 132 N. Main St.

ZAHN'S VARIETY STORE

Toys — Novelties — Infants' Gifts
Men's — Ladies' — Children's Wear

432 W. Center St.

FAIRVIEW GARDENS
Potting & Bedding Plants

433 W. Fairground

DU 2-1722

A. C. Arndt, Prop.

PARISH DAIRY

Corner of N. Prospect & London

DU 2-0631

Congratulations to Class of "61".

LINDSAY SOFT WATER SERVICE

369 N. Main St.

DU 2-0538

DU 2-2222 — Phone — DU 2-2221

YELLOW CAB

ANY PLACE ANY TIME

DU 2-2221 — Phone — DU 2-2222

H. F. BALDAUF & SONS

Building Supplies

Lumber

Millwood

Hardware

Telephone DU 2-2158

1001 S. Prospect Marion, Ohio

Compliments of

VINE STREET MARKET

375 S. Vine St.

Compliments of

DAVIS & SPEESE REALTY CO.

REALTORS

Phones DU 2-1746—DU 2-0273

306 West Center Street

Marion, Ohio

Albert and Adams Motor Sales

Chivington Auto Sales

The Danner Buick Company

East Side Motor Sales

Elsey Motor Sales

Fleet Service Garage

Key's Auto Sales & Services

Marion Lincoln-Mercury Company

Thurman Mathews Auto Sales

McDaniel Motor Company

Frank Bennett Midtown Chevrolet Company

Larry Rainier Motor Sales & Services

Race Motor Sales, Inc.

Pearson Bros. Auto Sales

Short Ford, Inc.

MARION AUTOMOBILE DEALERS ASSOCIATION

DIVISION MARION CHAMBER OF COMMERCE

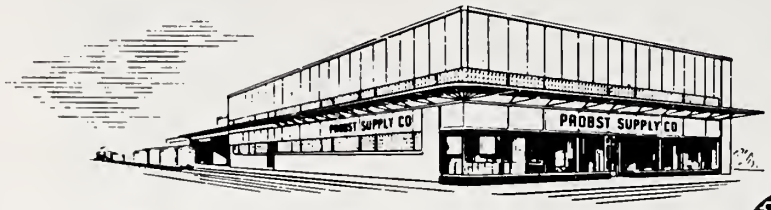

PROBST SUPPLY COMPANY Phone DU 2-2151

QUALITY & SERVICE

Distributors of **PLUMBING & HEATING MATERIALS**

INDUSTRIAL EQUIPMENT

MARION, OHIO

MARION TIRE SERVICE

GOODYEAR

RECAPPING & REPAIR SERVICE

State & Church Sts. Phone DU 3-2171

MARION, OHIO

Compliments of

MALO BROS. AND SONS

Compliments of

SMITH'S ROYAL BLUE

Fresh Meats — Produce

Frozen Foods

1023 N. Main St. Phone DU 2-3726

ASHWORTH

AND ASSOCIATES

Suite 24—196 South Main Street

Marion, Ohio

We insure your life — your health — your property

HOUSE OF DESIGN

Interior Designers

Wm. G. Barnhart, B.S.
Richard Barnhart, Assoc.

661 East Center Street Marion, Ohio
Phone DU 2-3298

GOOD LUCK TO CLASS OF '61

Hull's Lock and Key Shop

121 W. Church St. Marion, Ohio
Phone DU 2-0449

ROBINSON ELECTRICAL SUPPLY CO.

Distributors & Wholesalers
of Electrical Construction Materials

243 N. Greenwood St. DU 2-6443

YOU CAN RELY ON THE

MARION STAR

FOR THE KIND OF NEWS
YOU CAN GET NOWHERE ELSE

- News of Our Town
- News of People, Places, and Things we know
- Births and Deaths
- Graduations, Weddings, and Social Events
- News of what's going on among the people we know best

Congratulations to the Class of '61

Compliments of

POLLAK STEEL COMPANY

Manufacturers of Hot Rolled Rail Steel Products

WILHELM WALLPAPER & PAINT CO. INC.
158 N. Main St. Phone DU 2-1915
Marion, Ohio
"Marion's Leading Wallpaper & Paint Store"

For Thrifty Buys For All Supplies
THE MARION OFFICE EQUIPMENT CO.
THE MARQUAL STORE
117 N. Main St. Phone DU 2-3620
Marion, Ohio

America's Finest Popcorn!
NOW! In NEW
GOLD + SILVER cans
betty zane
POPCORN

A LIFETIME OF
MEMORIES
YOUR JOSTEN
CLASS RING

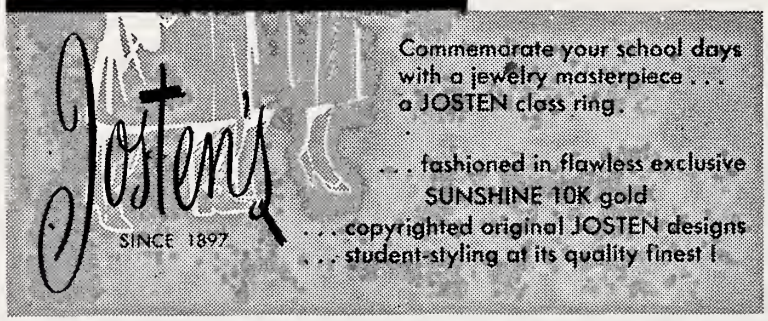

Dick Wilson
Box 29
Bucyrus, Ohio

INSURE WITH
TORRANCE SMITH STAFFORD
324 EAST CENTER ST
MARION, OHIO
TO BE SURE

Congratulations Class of '61
MARSHALL
MAHIL GAS & GROCERY
565 Silver St.

WE SUGGEST
England's Barber and Beauty Service
149 E. Center St. Phone DU 2-2536

Congratulations to Class of "61"

Kresge's
the family's choice

143 West Center
Marion, Ohio

Best Wishes to the Seniors of 1961

WIANT'S BOOK STORE

Congratulations—Class of '61

LOCKWOOD LUMBER CO.

160 N. Greenwood St.

PHOTO SHOP
157 N. State
Domestic & Imported Cameras
24 Hour Photo Service

Carl S. Dunbar, Jeweler
Expert Watch Repairing
Jewelry and Appliances
1111 E. Center St.
Marion, Ohio Phone DU 2-8189

Congratulations Class of '61

SIMS BROTHERS

Iron and Steel Scrap

MARION, OHIO

ICE CREAM

DAIRY SPECIALISTS

Congratulations to the Class of 1961
HALL — BECK
Office Supplies, Office Equipment, Bookshop
134 South State Street
KARL BECHTLE BOB MORRISON
DU 3-2129

Congratulations Class '61
—HARDEN'S MUSIC—
173 S. Main St. Phone DU 2-2717

Best Wishes from
GRICE MAYTAG & APPLIANCE
297 E. Center
Phone DU 2-1525

"Diamonds Are Our Specialty"
LANDES JEWELRY
277 West Center Street

MERCHANTS
TRANSFER & STORAGE CO.
180 EAST MILL STREET MARION, OHIO
Moving ... Storage ... Packing ... Shipping

PEOPLES' CLOTHING CO.
Grace Hahn - Elsie Orr
171 West Center Street
MARION, OHIO

Congratulations to the
Class of '61'
THE RACKET STORE
132 South Main Phone DU 2-4019

TUROFF BROS. RESTAURANT
"Where Good Food and
Good People Meet"
Serving good food for over 40 years
132 S. Main Street

GOOD LUCK SENIORS

MARION FROZEN FOOD CENTER
141 Baker Street Phone DU 2-4511

Compliments of

DOUCE AND COMPANY, INC.
Insurance — Bonds — Real Estate
500 East Center
Marion, Ohio — Phone DU 3-1113

SALES AND SERVICE
ADDING MACHINE AND TYPEWRITER EXCHANGE
UNDERWOOD ADDING MACHINES AND CALCULATORS
126 COURT ST. — PHONE DU 2-7005
MARION, OHIO

Congratulations to Class of '61

SPIEGEL ORDER OFFICE
150 S. MAIN ST. PHONE DU 3-2101

RED CAB
Phone 2-1111
24 HOUR SERVICE
Joe Yannitell, Mgr.

Compliments of
JIMMIE'S SUPER-ETTE
264 Elm St. DU 2-1717

Hughes-Hyll MORTUARY
Directors of Distinctive—Yet Inexpensive
Funeral Services
Mt. Vernon Avenue at Baker Street

A WONDERFUL FUTURE TO THE '61 CLASS

Our Speedy Specials:

Tom McNew's Chicken Basket
Golden Brown — Truly Delicious
Choice Steaks — Char-Broiled
Also Specials Every Day
Bring the Family and Dine
or
call us at: DU 3-2779
for carry-out orders.

Open 7 days — 5:30 A.M. to 9 P.M.

Tom McNew's Restaurant

127 E. Center Street

Phone: DU 3-2779

Compliments of

BOYD FUNERAL HOME

Marion, Ohio

Compliments of
RALPH'S CAR WASH
"Washing Cars Is Our Business"
415 N. Main St.
DU 3-9986

WARDS
MONTGOMERY WARD

Congratulations to the Class of '61

JIMMIE'S
SALES — SERVICE

246 Patterson St.
DU 2-3788 Marion, Ohio

Congratulations Class of '61

HERMAN SPEAR & SON

Wholesale Meats

Mfg. of Eatrite Meat Products

Congratulations
NORA LOU BEAUTY SHOP
765 Bellefontaine Ave.

DRINK
Coca-Cola
TRADE-MARK REG. U. S. PAT. OFF.
IN BOTTLES

OAKLAND VARIETY SHOP
Gifts — Toys — Ready-to-Wear
Corner Bellefontaine and David

ALUMINUM PRODUCTS CO.
Marion County Insurance Agency
783 Bellefontaine Avenue
Phone DU 2-1012

Congratulations Class of '61

TERZO SUNDRIES
785 Bellefontaine
Phone DU 2-9993

UNITED ELECTRIC, INC.
Everything Electrical
Construction — Repairing — Wholesale
Phone DU 2-0506 Marion, Ohio

Best Wishes to the Class of 1961

PALACE

272 West Center St. Phone DU 2-0117

CULVER-HOCH REALTY
Complete
REAL ESTATE SERVICE
610 E. Center St. Marion, O.
Phone DU 3-2617
James E. Culver—REALTORS—Paul D. Hoch

Compliments
of the
BOWE'S

John C. Keggan's
MARION FLOWER SHOP
AND GREENHOUSES
E. Church at Kenmore

Congratulations to the Class of '61

LOEB FURNITURE CO.

141 S. MAIN STREET

WINDOM'S FOOD MARKET
213 - 215 N. Main Street
Marion, Ohio

Shellhorn's Music Store

EVERYTHING MUSICAL

163 SOUTH MAIN ST. PHONE DU 2-2713

Compliments of

KELLER PRINTING

Phone DU 2-3730

546 Delaware Ave., Marion, Ohio

William R. "Bill" Gibbon
INSURANCE

THE GIBBON AGENCY CO.

Suite 6

National City Bank Bldg.

Telephones: Bus. DU 2-0454
Res. DU 3-2221

Congratulations from

Marion Business College

"Your Success Is Our Success"

Founded 1895

President & Director
Milbourne Donaugh

133 W. Center St.
Marion, Ohio

Compliments of

**THE
WILSON BOHANNAN
COMPANY**

Makers of "well-built" locks since 1860

Marion, Ohio

ALSPACH PHARMACY

THE REXALL STORE

145 E. Center St.

Marion, Ohio

Phone DU 2-4015

Congratulations to the Graduates, Class of 1961

Harding High School

JIM DUGAN'S

Men's and Boys' Fine Clothing and Shoes

Best wishes to the class of 1961

FULFILLMENT

CORPORATION

OF AMERICA

CONGRATULATIONS TO THE CLASS OF '61

Distinctive Floral Arrangements

HURST'S FLORIST

PHONE DU 2-2555

Delaware Avenue at Superior

COMPLIMENTS OF

The Marion Paint Co.

267 E. CENTER ST.
PHONE DU 2-3155

Customer Parking

PETE FETTER SHOE SERVICE

SHOE REPAIRING
ORTHOPEDIC SHOES

740 E. Center St.
Marion, Ohio
Phone DU 2-0955

SEARS
ROEBUCK AND CO.

Herff Jones Company

INDIANAPOLIS 7, INDIANA

☆

CLASS RINGS, MEDALS, TROPHIES
AND COMMENCEMENT
ANNOUNCEMENTS

☆

Jewelers to the Class of '61

☆

P. D. COOK and BILL ROBERTS
Representatives

MAUMEE, OHIO

Congratulations Class '61

From

OMAR

Congratulations Class of '61

SAFETY AND SERVICE IN LIFE INSURANCE

OHIO STATE LIFE INSURANCE CO.

MARION COUNTY BANK BUILDING

TELEPHONE DU 2-3145 MARION, OHIO

CONGRATULATIONS TO THE CLASS OF 1961

GARSON'S SHOE STORE

114 S. MAIN STREET

(Shoes for the Entire Family)

CONGRATULATIONS TO THE

CLASS OF "61"

The Jay H. Maish Co.

MARION, OHIO

Congratulations
Class of 1961

Graduation is a very important milestone in the life of every young American man and woman. It isn't the end of your education, but just the completion of the first phase.

It has been a privilege this past year to conduct tours of our plant for many of you. This gave you a first hand picture of industry at work and some of the many occupations for which you can study and train.

Many of your fathers and grandfathers have worked at Huber-Warco, and we hope that some of you will join our growing company.

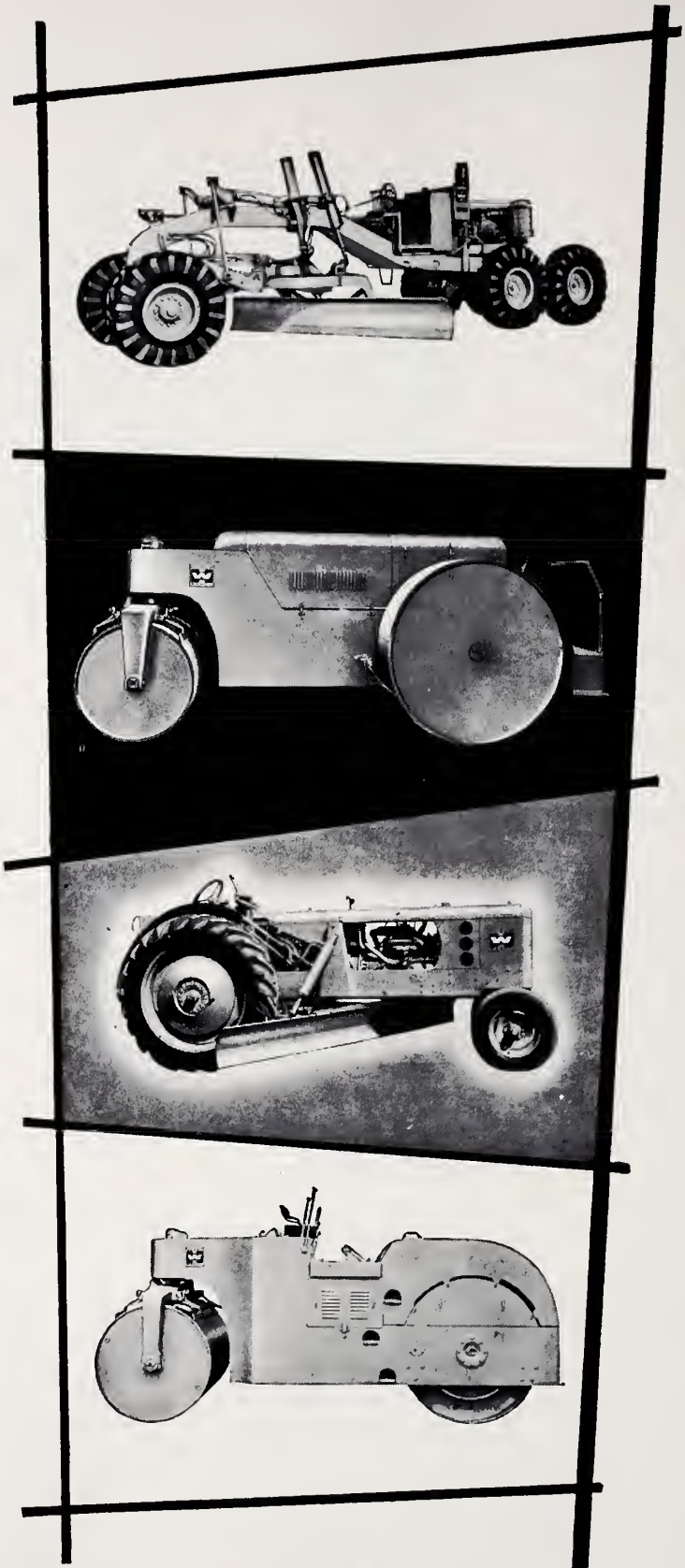

HUBER WARCO

A Complete Line of Proven Road Machinery

HUBER-WARCO COMPANY

MARION, OHIO

MOTOR GRADERS • ROAD ROLLERS • MAINTAINER

W. C. STUMBO COMPANY

MARION, OHIO

ILER'S SUPER MARKET

Corner Davids and Bellefontaine Aves.

Phone DU 2-1907 Marion, Ohio

Compliments of

CLIFFORD E. HOCH

Real Estate Broker

Phone DU 2-1809 Marion, Ohio

Compliments of

Marion Graphic Arts Ltd.

409 Prospect Street

DU 2-0642

Meister Bros.—Schmidt Pharmacy

Everyday Needs

Complete Prescription Service

Schmidt Pharmacy — DU 2-2008

Meister Bros. — DU 2-9967

682-684 So. Prospect

Compliments of

INN TOWNE MOTEL

T.V. Available

741 N. Main St. Phone 3-9945

Compliments of

THOMPSON LOAN & FINANCE COMPANY

Room 4 Palace Theatre Bldg.

Congratulations to Class of '61
From
Fresher than Fresh

COOK'S

Snack'n Good

POTATO CHIPS

661 Wood St. Phone DU 2-0877

Made in Marion

Compliments of

HOUGHTON SULKY COMPANY

Compliments of the

IDLE HOUR SPORTS

488 West Center

Archery Supplies *Tackle*

For Complete Building Service — See

THE AVENUE LUMBER AND SUPPLY COMPANY

611 Bellefontaine Avenue

Marion, Ohio Phone DU 2-1147

Johns-Manville Roofing

Enterprise Paint

Complete Hardware Department

Custom Millwork

Best Wishes to the Class of 1961

The Marion Metal Products Company

MARION, OHIO

Manufacturers of

HYDRAULIC HOISTS AND

STEEL DUMP BODIES

THE CANDY MART

Candies of Distinction by Martha Washington

117 E. Center St. Marion, Ohio

Greeting Cards for all Occasions

Compliments of

UNION BUS STATION

K. E. Smith, Mgr.

Phone DU 2-0521

CONGRATULATIONS TO THE

CLASS OF "61"

FRANK BROS. CO.

you can always **rely** on

Richman 80th VALUE YEAR
BROTHERS

AXTHELM - TURNER, Inc.

"Your Richman Brothers Store"
131 E. Center

Congratulations—1961

THE VANITY BEAUTY SALON

295 E. Center St. Marion, Ohio

Mrs. Mary E. Swan, Owner & Operator DU 2-1535

Beautiful Hair Makes a Lovelier You

SCHIFF'S

Two Big Shoe Stores In Marion
217 W. Center St.
Marion Plaza Shopping Center

Borden's

Congratulations to the Class of '61

HOME FEDERAL SAVINGS AND LOAN ASSOCIATION

137 SOUTH PROSPECT STREET

Home Loans—Insured Savings

HOME FURNITURE COMPANY

"Everything for the Home"

187 W. Center DU 2-9038

CRIPP'S PAINT & GLASS

Mirrors — Plate Glass — Auto Glass
Pittsburgh Paints

219 E. Center St. Phone DU 2-1534

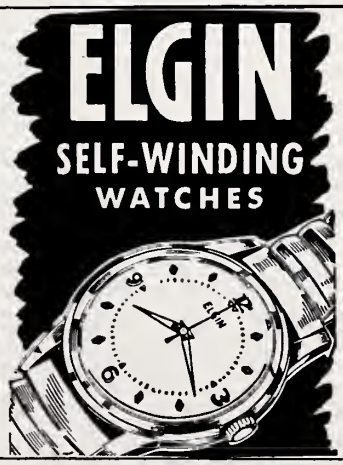

at

RAPP BROTHERS

Watch Sales
and
Repair

155½ N. Main, Marion

WISE'S SUPER MARKETS — Marion & Richwood

Congratulations to the Class of 1961

WYANDOT POPCORN CO.

200 Oak Street

Marion, Ohio

GOLDEN CRISP CARAMEL CORN

POW WOW POPCORN

"We do our best to be the best"

SCHNEIDER
Sheet Metal Shop

185 N. MAIN ST.

PHONE: DU 2-0049

Compliments of

THE MARION WATER CO.

and

EMPLOYEES

Everyone says,
"It pays to trade at

LENNON'S

259 W. Center St.
Marion, Ohio

for the best values
in home furnishings."

Public Skating Private Parties

HY-WAY ROLLARENA

Harding High Way East

Marion, Ohio

Free Bus Service For Parties

For Information

Phone DU 2-4137 Bill Clifton, Mgr.

HY-WAY GOLFLAND

Congratulations to the Class of '61

SLOB & BIERCE — Welders

207 N. State St. Phone DU 2-4131
Marion, Ohio

INSURANCE
BONDS

BERNARD R. SMITH & SONS

Phone DU 2-4548
276 E. Center St.
Drive-In Parking
MARION, OHIO

Congratulations—Class of '61

M. H. GUNDER & SONS

Funeral Directors

PHONE DU 2-3612 347 W. CENTER ST.

Best Wishes to the Class of '61

MARION FEDERAL

Savings and Loan Association

134 EAST CENTER STREET
HOME LOANS • SINCE 1888 • INSURED SAVINGS

RCA Victor Radio & Television

HODGES RADIO & TV

Marion's Pioneer Television

SALES & SERVICE

Good Luck to the Class of '61

E. A. SCHLAIRET TRANSFER CO.

326 LINCOLN AVE.

BLAKE'S FLORISTS

146 EAST CENTER STREET

Phone DU 2-3695

McANDREW & McANDREW

INSURANCE & BONDS

123½ S. Main St. Marion, Ohio

Phone DU 2-3516

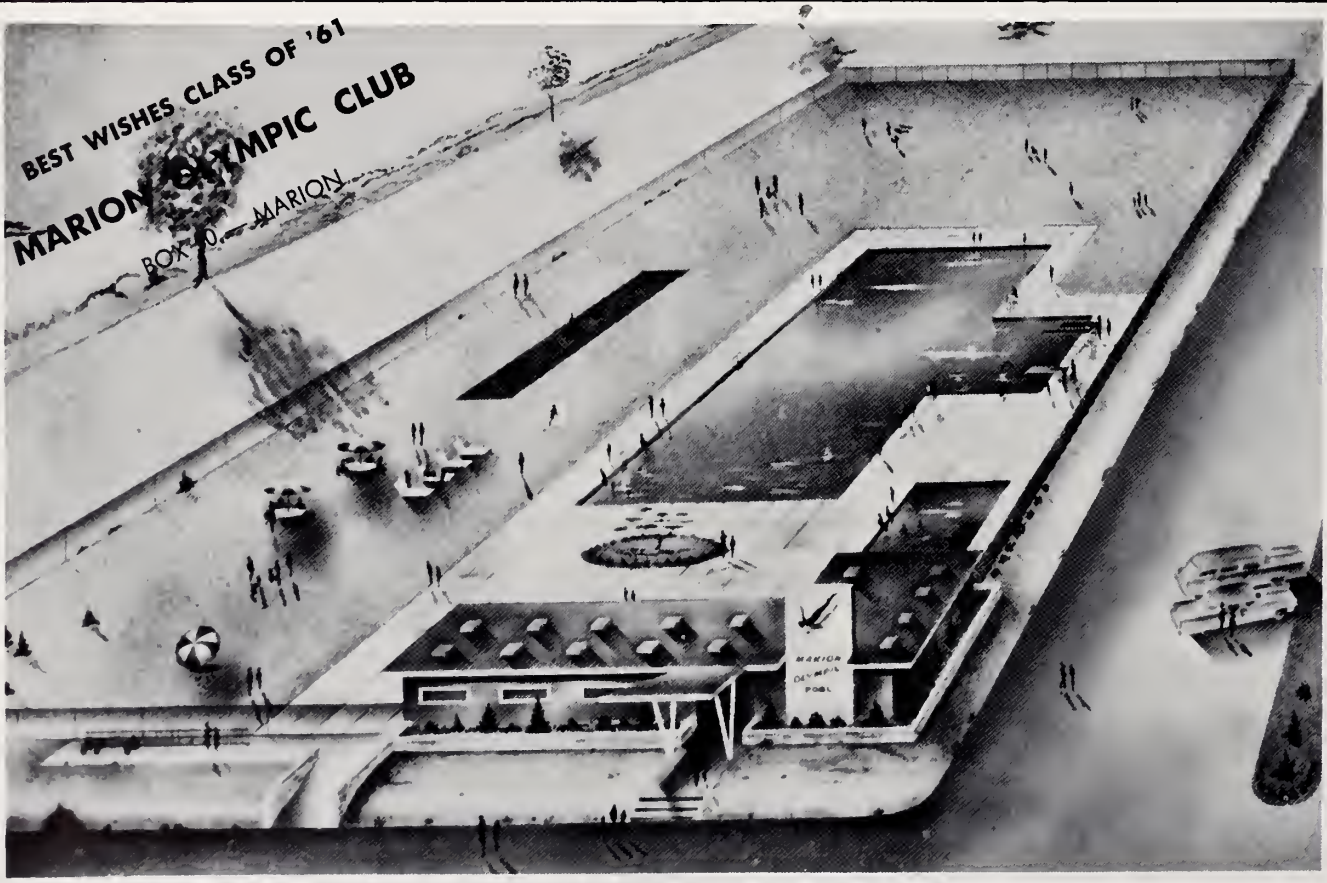

H. R. SEITER ELECTRIC

Sales and Service

340 Hane Ave. DU 2-6513

MARION AUTO FINANCE COMPANY

Established 1933

206 East Center Street
Phone DU 2-9551

MARION, OHIO

Best Wishes
Class of 1961
from

Sutton & Lightner, Ltd.

Congratulations to the Class of '61

The Millard Hunt Co.
and
Millard Hunt Appliance Store

"Your Friendly Merchants"

Congratulations Class of '61

MARTHA DOUCE DANCE STUDIO

488 GIRARD AVE.
MARION

Congratulations to the Class of '61

THE STRONG COMPANY

395 NO. MAIN

PRINTING — CAMERAS — PHOTOSTATS

Congratulations — Class of '61

R. E. HORD &
D. L. HORD INC.

SUPPLIERS OF SINCLAIR PRODUCTS

518 Silver Street Phone DU 2-0134

CERTIFIED FIRE APPLIANCES

- U.L. & Coast Guard Approved Fire Equipment
- "On the spot" service for all types
- Carbonic & Refrigeration gases
- All types Safety Equipment
- Prompt—Dependable service

DU 2-4352 246 Homer St.
DU 2-1602 Marion, Ohio

Owned and operated by
Merle V. & Peter J. Zieg

STEIN'S STUDIO

153 S. Main St.

Graduation Gift
Portraits Our
Specialty

Unconditional
Guarantee
On All Our
Portraits

mays
SINCE 1919 Jewelers

ADVERTISING . . . *sparkplug of our economy*

Nowhere else in the world is advertising used so effectively as in the United States; nowhere else is there so high a standard of living. That is more than a coincidence.

Advertising helps make mass distribution possible: that in turn calls for mass production. Mass production and distribution together employ most of us. And they generate the prosperity on which all of us depend.

NATIONAL Advertising Agency NETWORK

HOWARD SWINK ADVERTISING AGENCY, INC.
Marion, Ohio

CONGRATULATIONS TO THE CLASS OF "1961"

EATON MANUFACTURING COMPANY

MARION DIVISION

PENNEY'S

ALWAYS FIRST QUALITY!

246 WEST CENTER MARION

DOROTHY'S BEAUTY SHOP

440 DAVIDS

Operators:

Dorothy Taylor

Ruth Bowen

Carole Beckel

For the latest in records it's

THE SHARP SHOP

Marion Plaza Shopping Center

Players and Accessories

Class of '61

RONALD SELANDERS

343 HANE AVENUE

ELECTRICAL SERVICE

NATIONWIDE INSURANCE

PHILIP A. BAUER

515 E. Center St.

Phone DU 3-3403

Marion's Finest Service

Institution For Over 70 Years

ANTHONY'S

Laundry

Dry Cleaning

Linen Supply

196 E. Center St.

Phone DU 2-1113

Fair Park Wishes The Class of 1961

A BIG WONDERFUL FUTURE

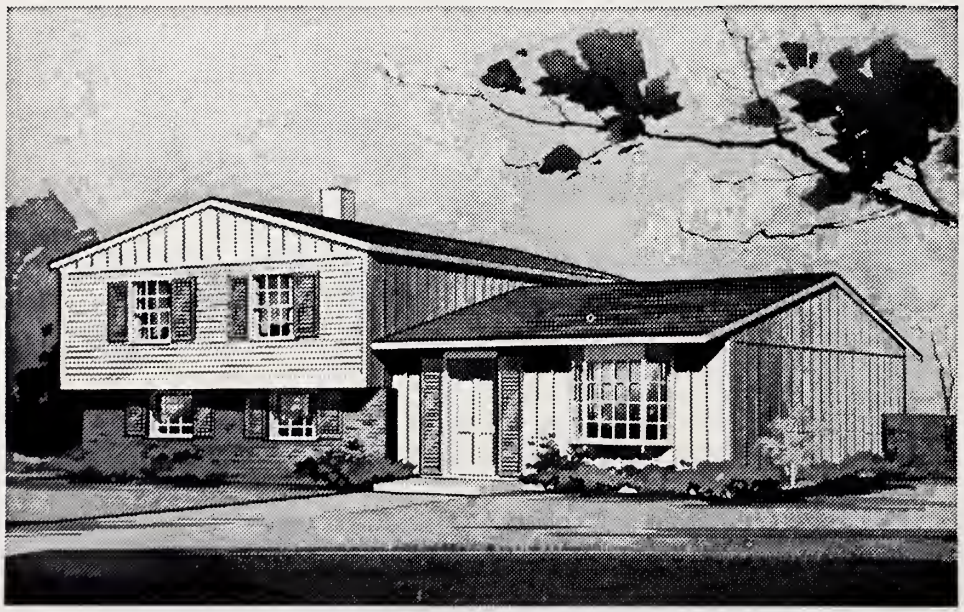

DIAL DU 3-1156 **G&G Homes, Inc.** VISIT FAIR PARK

One out of every forty-eight homes built in the United States is a National Home

Best Wishes to the Class of 1961

HOME OF ARRO EXPANSION BOLT CO., MARION, OHIO

Congratulations Class of '61

MAR-O-DEL GOLF COURSE

Auto Supply

AUTOMOTIVE PARTS & ACCESSORIES
SPEED EQUIPMENT

Herb Thieken
Phone DU 2-3087

468 W. Center St.
Marion, Ohio

CARL L. JONES

ROBERT E. BECKEL

DAVIS AND JONES PATTERN WORKS

Wood, Metal and Plastic Patterns · Aluminum Matchplates and Core Boxes · Bronze & Aluminum Plaques
Name Plates and Letters

PHONE 2-1911

287 LINCOLN AVENUE

MARION, OHIO

Congratulations to the Class of 1961

SKILL · RESPONSIBILITY · INTEGRITY
THE ASSOCIATED GENERAL CONTRACTORS OF AMERICA
AGC

MARION CONTRACTING CORPORATION

MARION, OHIO

Congratulations to Class of "61"

Dairy Queen

Marion, Ohio

Congratulations to the Class of '61

JOHN W. MATHEWS

Distributor

Gulf Oil Products

Barnhard and Mark Streets

Edith Bibler
Phone DU 2-7656

Adrion Bibler
Phane DU 2-0B72

OFFICE PHONE DU 2-1925

Bibler Burial Vault Co.

Manufacturers and Distributors of
CONCRETE, WILBERT and METAL BURIAL VAULTS
and CONCRETE SEPTIC TANKS

2B5 Eost Farming St. Marion, Ohio

CONGRATULATIONS "CLASS OF '61"

Anson Pickerel

Custom Tailoring — Specialist

271 KENSINGTON PL. MARION, OHIO

We appreciate our small part in making your graduation the greatest day of your life—by having been selected to furnish the caps and gowns.

Best Wishes

BALDAUF CONSTRUCTION CO.

SINCE 1882

MARION, OHIO

CONGRATULATIONS AND

BEST WISHES . . .

To The

CLASS OF 1961

from your friends at

MARION

MARION POWER SHOVEL CO.

A Division of Universal Marion Corp.

NOW . . . IT'S

PEPSI-COLA®

MAC'S TRADING POST

for the Sportsman's needs

across from Harding High

LET US HELP YOU

"Say it with Flowers"

HEMMERLY'S FLOWERS

Trella Hemmerly Romine, *Owner-Manager*

229 E. Fairground Phone DU 2-9379

RALPH H. SIMPSON

"Insurance of all kinds"

610 E. Center St. Phone: DU 2-0072

Marion, Ohio

Red Wing Shoes

at

PERFECT SHOE REPAIR

120 W. Church St. Marion, Ohio

Farquear Office Equipment

131 South State St. Marion, Ohio

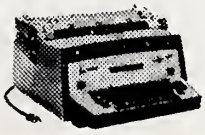

Royal Typewriter Agency

Sales—Service—Rentals—Supplies

Phone DU 3-3221

Best Wishes

BUETTIN'S

Distributor of Institutional Foods

DU 2-2770

DU 2-2774

Class of '61

Congratulations to the Class of '61
A&A FOOD MARKET
275 Patterson St.
Marion

Congratulations to the Class of '61
from the
MARION CREDIT RATING COMPANY
(Credit Bureau of Marion)

COMPLIMENTS OF

BALDAUF & SCHLIENTZ INC.

CONCRETE BLOCKS

COAL & BUILDING MATERIAL

153 N. GREENWOOD STREET

Congratulations to the Class of 1961

You are beginning your real educational career in mighty interesting times. However, we believe that a few old basic precepts will still apply, as far as the building of a successful future is concerned.

For those of you who have eyes to see and ears to hear we offer these suggestions:

"First — Pick your objective — know where you're going."
"Ambition is a virtue."
Second — Plan your attack — method of attainment.
"Plans are the most effective weapon ever placed in the hands of man."
Third — Work, eat, sleep, drink and live your plan and make prayer a part of it.

"There is no substitute for ingenuity and common sense, and there is no Royal way."

That's our best, kids—you take it from here. Good luck — God bless you and we hope we may always merit your patronage at the L-K.

Ludwig & Kibbey Enterprises, Inc.

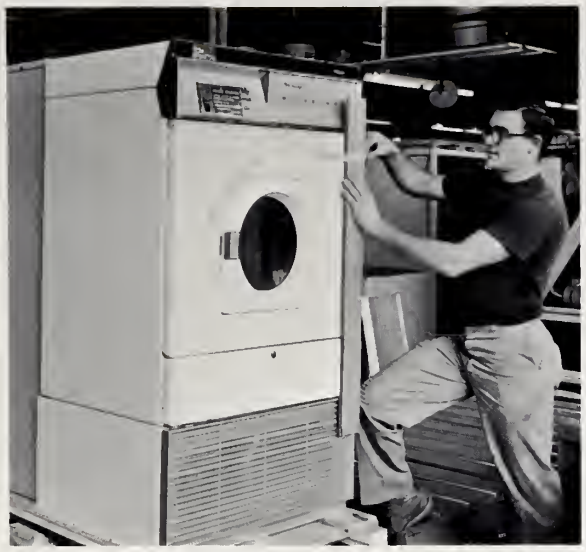

Finishing touches are put on the new RCA Whirlpool Coin-Operated Dry Cleaner at the Marion Division.

Time for new goals . . .

One of the greatest pleasures of life is to attain a goal that at one time seemed rather difficult and even remote. As the class of 1961 completes their high school education we would suggest that new goals be set, whether they be in the area of higher education, the armed services, or entering business and industry.

This is but one of the philosophies at Whirlpool. When we came to Marion in 1955, our objective was to be the outstanding producer of automatic dryers. We met this challenge. Then we received a new one. To produce the new coin-operated dry cleaners. This was not only a new product for us, but also new in the country. We are confident we will meet this goal, and then we will set new goals.

Our congratulations and best wishes go to the class of 1961.

Marion Division

Whirlpool

CORPORATION

PATRONS

Mr. & Mrs. Luther J. Amrine

Mr. & Mrs. George Barrow

Mr. & Mrs. E. J. Baxter

Mr. & Mrs. Ronald Bibler

Mr. & Mrs. H. L. Boone

Mr. & Mrs. Gordon Bruun

Rev. & Mrs. Robert A. Byler

Mr. & Mrs. E. J. Carey

Mr. & Mrs. Tom H. Clark

Mr. & Mrs. Marion Cofer

Mr. & Mrs. Rodney S. Cox

Mr. & Mrs. Paul Cressor

Mr. & Mrs. Fred F. Dutt

Mr. & Mrs. J. R. Erwin

Mr. & Mrs. John Freet

Mr. & Mrs. Walter Fry

Mr. & Mrs. Frederick J. Gelbaugh

Mr. & Mrs. Harold Hartman

Mr. Harold Hazelett

Mr. & Mrs. James W. Henry

Mr. & Mrs. Paul Herrington

Mr. & Mrs. Fred Hochstetter

Mr. & Mrs. Warren Iden

Mrs. David J. Isaly

Mr. & Mrs. Parks Kennedy

Mr. & Mrs. Frank W. Kochensperger

Mr. & Mrs. Paul Kohler

Mr. & Mrs. John R. Lightner

Mr. & Mrs. Gaetano Magi

Mr. & Mrs. Thayer I. Martin

Mr. & Mrs. Lloyd Mattison

Helen & Jessie McAfee

Mr. & Mrs. Roland McKee

Mr. & Mrs. L. L. Miller

Mr. & Mrs. E. L. Mitchell

Rev. & Mrs. Raymond Mitchell

PATRONS

Dr. & Mrs. Albert M. Mogg

Mr. & Mrs. Carl Mohr

Dr. & Mrs. M. S. Olson

Mr. & Mrs. Howard E. Orr

Mr. & Mrs. Owen M. Owen

Mrs. Kay Pennington

Mr. & Mrs. Richard S. Perry

Mr. & Mrs. Carl E. Pickett

Mr. & Mrs. Robert Postell

Mr. & Mrs. Kenneth C. Price

Mr. & Mrs. D. B. Reed, Jr.

Mr. & Mrs. Donald I. Reynolds

Mr. & Mrs. Warren J. Rowley

Mr. & Mrs. Henry O. Ruhl

Mr. & Mrs. Clarence Sands

Mr. & Mrs. Howard Shingler

Mr. & Mrs. Bernard A. Simmons

Mr. & Mrs. Donald Sims

Mr. & Mrs. Kenneth E. Somerlot

Mr. & Mrs. Otis Somerlot

Mrs. Doris Spicer

Mr. & Mrs. Fred Spurlock

Mr. & Mrs. G. E. Stevens

Mr. & Mrs. L. D. Stull

Mr. & Mrs. W. C. Stumbo

Mr. & Mrs. William Tharp

Mrs. Isabelle Thomas

Mr. & Mrs. Merald Thomas

Mr. & Mrs. Harold Townsend

Mr. & Mrs. George E. Wallsmith

Mr. & Mrs. Wallace Warner

Dr. & Mrs. M. M. Weinbaum

Mr. & Mrs. Clyde R. Wendell

Mr. & Mrs. John Wettergreen

Mr. & Mrs. G. H. Willauer

Mr. & Mrs. Merle V. Zieg

BUYERS' GUIDE

A & A Food Market 174
Adding Machine & Typewriter Exchange 151
Alloy Cast Steel Co. 144
Alspach Pharmacy 154
Aluminum Products Co. 152
American Malleable Castings Co. 143
Anson Pickerel 171
Anthony Laundry 168
Arro Expansion Bolt 169
Ashworth and Associates 146
Avenue Lumber & Supply Co. 160
Axthelm Turner Inc. 161
Baldauf Construction Co. 171
Baldauf & Sons Lumber 145
Baldauf & Schlientz 174
Bauer, Philip A. Insurance 168
Bensley's Meat Market 144
Betty Zane Corn Products Inc. 148
Bibler Burial Vault 170
Blake's Florists 164
Borden's Dairy Co. 161
Bowe Ice Cream Co. 153
Boyd Funeral Home 152
Buettin Sales Inc. 174
Candy Mart 160
Certified Fire Appliance 166
Coca-Cola Bottling Co. 152
Cook's Potato Chip Co. 160
Cory Rubber Co. 142
Cripps Paint & Glass 161
Culver-Hoch Realty 153
Dairy Queen 170
Davis & Jones Pattern Works 169
Davis & Speese Realty Co. 145
Dorothy's Beauty Shop 168
Douce & Co. 151
Douce, Martha Dance Studio 165
Dugan's 154
Dunbar, Carl S. Jeweler 149
Eaton Manufacturing Co. 167
England's Barber & Beauty Service 148
Erickson's Music Shop 143
Fairview Gardens 144
Farquear Office Equipment 173
Fetter Shoe Repair 155
Frank Brothers Co. 160
Fulfillment Corporation of America 155
G & G Homes 168
Garson's Shoe Store 157
Gibbon Agency 154
Grice Maytag & Appliances 150
Gunder & Sons, M. H. 163
Hall-Beck Equipment Co. 150
Hammond Insurance 142
Harden's Music Stores 150
Hemmerly's Flowers 173
Henney & Cooper Walgreen Agency 142
Herff Jones Co. 156
Hoch Real Estate Agency 159
Hodges Radio & TV 164
Home Federal Savings & Loan 161
Home Furniture Co. 161
Hord & Hord 166
Houghton Sulky Co. 160
House of Design 147
Huber-Warco Co. 158
Hughes-Hyll Mortuary 151
Hughes Studio of Photography 138
Hull's Lock & Key Shop 147
Hull's Market 142
Hurst's Florist 155
Hy-Way Rollarena 163
Idle Hour Sports 160
Iler's Super Market 159
Inn Towne Motel 159
Isaly Dairy Co. 150
Jimmie's Sales & Service 152
Jimmie's Super-ette 151
Josten's 148
Keller Printing 153
Kraner Insurance Agency 142
Kresge, S. S. Co. 149
Landes Jewelery 150
Lennon's 163
Lindsay Soft Water Service 145
Lockwood Lumber Co. 149
Loeb Furniture Col. 153
Ludwig & Kibbey Enterprises 174
Mac's Trading Post 173
Maish, Jay H. Co. 157
Malo Brothers & Sons 146
Marion Auto Finance 165
Marion Automobile Dealers Association 145
Marion Business College 154
Marion Contracting Corporation 170
Marion County Bank 140
Marion County Farm Bureau Association 143
Marion County Insurance Agency 152
Marion Credit Rating 174
Marion Federal Savings & Loan 163
Marion Flower Shop 153
Marion Frozen Food Center 151
Marion Graphic Arts 159
Marion Metal Products Co. 160
Marion Office Equipment Co. 148
Marion Olympic Club 164
Marion Paint Co, 155
Marion Power Shovel 172
Marion Star 147
Marion Tire Service 146
Marion Water Co. 162
Markert & Lewis 143
Mar-O-Del Golf Course 169
Marshall Grocery 148
Mathews, John W. 170
May Jewelery Co. 166
McAndrew & McAndrew 164
McNew's, Tom Restaurant 152
Meister Brothers-Schmidt Pharmacy 159
Merchants Transfer & Storage Co. 150
Metropolitan Life Insurance Co. 144
Millard Hunt Co. 165
Montgomery Ward 152
Mosure Machine Shop 142
National City Bank 139
Nora Lou Beauty Shop 152
Oakland Variety Store 152
Oborn's Flower Shop 143
Ohio State Life Insurance Co. 157
Omar Bakeries 157
Palace Theatre 153
Parish Dairy 145
Penney's, J. C. 167
Peoples' Clothing 150
Pepsi-Cola Bottling Co. 173
Perfect Shoe Repair 173
Photo Shop 149
Pollak Steel Co. 147
Probst Supply Co. 146
RIK Company 143
Racket Store 150
Ralph's Car Wash 152
Rapp Brothers 161
Red Cab 151
Robert's Outdoor Store 144
Robinson Electrical Supply 147
Ron's Salon of Beauty 142
Schaffner-Denzer 142
Schiff's Shoe Store 161
Schlairet Transfer 164
Schneider Sheet Metal 162
Sears Roebuck 155
Seitter Electric 165
Selanders, Ronald 168
Sharp Shop 168
Shellhorn's Music Store 153
Sims Brothers 149
Simpson, Ralph H. Insurance 173
Slob & Bierce 163
Smith & Sons Insurance 163
Smith's Royal Blue 146
Spear & Son 152
Speigel Order Office 151
Stein's Studio 166
Strong Co. 165
Stumbo, W. C. Co. 159
Sutton & Lightner 165
Swink, Howard Advertising Co. 166
TKN Auto Supply 169
Terzo Sundries 153
Thompson Loan & Finance 159
Torrance-Smith-Stafford 148
Turoff Brothers Restaurant 151
Uhler's 144
Union Bus Station 160
United Electric 153
Vanity Beauty Salon 161
Vine Street Market 145
Whirlpool Corporation 175
Wiant's Book Store 149
Wilhelm Wallpaper & Paint Co. 148
Wilson Body Shop 165
Wilson Bohannan Co. 154
Windom's Food Market 153
Wise's Super Market 162
Wyandot Popcorn Co. 162
Y. M. C. A. 141
Yellow Cab Taxi 145
Zahn's Variety Store 144

READER'S INDEX

A Cappella Choir	38-39
Advertising	138-178
Administration	26-27
Administrative Directory	28
Appreciating Divisional	136-137
Art Club	47
Basketball	80-84
Basketball Lettermen	84
Buyers' Guide	178
Cheerleaders	68-69
Concert Band	40-41
Contents	3
Cooks	28
Co-operating Divisional	30-31
Cross-Country	66-67
Custodians	28
DECA	52
Editor's Letter	184
English Department	14
Ensembles	42
Exchange Students	135
Fine Arts	20-21
Football	70-73
Football Lettermen	74
French Club	19
Future Engineers	56
Future Nurses	57
Future Teachers	57
Girls' Athletic Association	88
Harding Reporter	45
Herald Staff	58
History Department	16
Hi-Y	48
Homecoming	76
Home Economics	24
Homeroom Officers	34
Joe Berg	33
Junior Achievement	54
Junior Committees	101
Junior Class Officers	100
Junior Panels	102-107
Junior Choir	39
Junior Tri-Hi-Y	50
Language Department	19
Learning Divisional	12
Library Assistants	36
Marching Band	78
Mathematics Department	18
Office Assistants	37
Office Secretaries	26
Opening Section	4-11
Orchestra	41
Participating Divisional	64
Patrons	176
Pep Band	87
Pep Club	86
Physical Education	25
Print Club	53
Props and Q's	46
Quiver Staff	60
Reader's Index	179
Recalling Divisional	91
Science Department	18
Senior Class Officers	108
Senior Class Play	62
Senior Committees	109
Senior Activity Index	180-183
Senior Panels	110-135
Senior Tri-Hi-Y	49
Soshonean Club	52
Sophomore Choir	39
Sophomore Class Officers	92
Sophomore Committees	93
Sophomore Panels	94-99
Spanish Club	19
Stardusters	44
Symphonic Wind Ensemble	42-43
Varsity H Club	85
V. I. C.	53
Vocational Department	22

SENIOR ACTIVITY INDEX

A MARK AAROLA—General Course; Home Room Vice President 4; Student Council 4; Class Committee 4; Cross Country 4; Basketball Manager 4. MARVIN ADAMS—Vocational Course; VIC Club 3, 4. JUDY AMRINE—General Course; Marching Band 2, 3, 4; Concert Band 2, 3, 4; Orchestra 1; Play Cast 1; Tri-Hi-Y 1, 2, 3; GAA 1. JAMES AKERS—Vocational Course; Choir 1; Play Cast 1; VIC Club 3, 4. MARSHA ANDERLA—General Course; Prom Decoration 3; Quiver Staff 2, 3, Layout Editor 4; Play Committee 3, 4; French Club 4; Tri-Hi-Y 1, 2, 3, 4; FTA 4; Pep Club 1, 2, Row Captain 3, Senior Executive 4; Photography Club 1; Baker Bulletin 1; Science Fair 4; County Awards, Honorable Mention 4. BARBARA ANDERSON—General Course; Home Room President 2, 3; Prom Decoration 3; Play Committee 3; French Club 4; Tri-Hi-Y 1, Chaplain 2, 3, President 4; FTA 4; Pep Club 1, Row Captain 2, 3, Senior Executive 4; Photography Club 1; Baccalaureate 4; After Prom Committee 4. JUDY AUGENSTEIN—General Course; Class Committee 3; Choir 1, 2, Senior Choir 3, 4; Drama Club 1; Art Club 2.

B LINDA BAKER—General Course; Dance Committee 1; Choir 1, 2, 3, Senior Choir 4; Concert Band 1; Orchestra 1; Play Cast 3; Play Committee 4; Props & Q's 4; Tri-Hi-Y 1, Vice President 2, 3, 4; FTA 4; Pep Club 2, 3, 4; Motto Committee 2; Invitations Committee 4. BOB BAKER—General Course; Herald 4; Hi-Y 1, 2, 4; Varsity H 4; Baseball 2; Cross Country 2, 4; Track 4; Intramurals 2. GENE BARRETT—General Course; Home Room President 1; Prom Decoration 3; Hi-Y 1, 2; FEA 3, 4; Cross Country 4; Track 3, 4. ROBERT BARROW—General Course; Hi-Y 2; FEA 4. BONNIE BARTON—General Course; Home Room Secretary 1, 2, 3; Home Room Treasurer 4; Invitation Committee 4; Library Council, President 4; Herald Staff 4; Choir 1, 2; Senior Choir 3, 4; Marching Band 2, 3, 4; Concert Band 1, 2, 3, 4; Orchestra 1; Majorette 4; Play Committee 3; Tri-Hi-Y 1, 2, 3, 4; GAA 1; Pep Club 1, 2, 3, 4; Band Honor Roll 4. CHARLOTTE BAYS—General Course; Office Assistant 3; Library Council 2; Play Committee 3. ELLEN BAXTER—General Course; Home Room Treasurer 2; Quiver 4; Choir 1, 2; Senior Choir 3, 4; Band 1; Orchestra 1; Play Committee 3, 4; Props & Q's 2; French Club 4; Tri-Hi-Y 2nd Vice President 1, 2, 3, 4; FTA 4; FNA 4; GAA 4; Pep Club 1, 2, 3, 4; Hall Monitor 4; Home Room Chaplain 4. SALLY BEAR—Vocational Course; Library Council 3; Choir 1; Senior Choir 3, 4; Play Committee 3; Tri-Hi-Y 2, 3, 4; Shoshonean Club—Place of Employment National City Bank 4; Pep Club 2; Ensembles 4. JIM BEASCHLER—General Course; Invitation Committee 4; Choir 1; Varsity H 3, 4; Manager 2, 3, 4. ANN BECHTLE—General Course; Home Room Vice President 1; Home Room Treasurer 4; Class Committee 2, 3; Choir 1, 2; Senior Choir 3, 4; Concert Band 1; Play Committee 3, French Club 4; Tri-Hi-Y 1, 2, 3, 4; FNA 4; Cheerleader 2, 3, 4; Homecoming Queen 4; Junior Altrusian 4. CAROLE BECKEL—General Course; Office Assistant 3, 4; Hall Monitor 4. GARRY BENNER—Vocational Course; Home Room Vice President 1; Choir 1; Concert Band 1; Hi-Y 2; DECA Club Secretary 4—Place of Employment, Sears & Roebuck Company 4; Art Club 3, 4; Football 1, 2. CHERYL BENSON—General Course; Home Room Vice President 1; Herald 4; Choir 1, 2; Tri-Hi-Y 1. JUANITA BENT—General Course; Library Council 1; Play Committee 4; Tri-Hi-Y 1; Art Club 2; Pep Club 3, Junior Achievement 2, 3. SUANNE BIBLER—General Course; Home Room Vice President 3; Home Room Secretary 4; Office Assistant 4; Library Council 1, 2, 3; Choir 1; Senior Choir 4; Marching Band 2, 3, 4; Concert Band 2, 3, 4; Orchestra 1, 2, 3, 4; Stardusters 3, 4, Secretary 3; Play Committee 4; Props & Q's 3; Tri-Hi-Y 1, 2; Ensembles 3; Music 1 at State 3. JUDY BISH—General Course; Home Room President 2; Home Room Secretary 3; Class Committee 3, 4, Prom Arrangements 3, Name Card 4; Quiver 4; Choir 1, 2; Senior Choir 3, 4; Band 1; Play Cast 1; Play Committee 3, 4; French Club 4; Tri-Hi-Y 1, 2, 3, Secretary 4; FTA Secretary 4; Pep Club 1, 2, 3, 4, President 1; Hall Monitor 4; Girls' State 3; Senior General Scholarship Test, County Honorable Mention 4; Merit Scholarship Test, Honorable Mention 3. PAT BLACK—General Course; Home Room Secretary 1; Student Council 1; History Committee 4; Office Assistant 1; Tri-Hi-Y 1, 2. DAVID BLANKENSHIP—Vocational Course; VIC Club 3, 4. DAVID BLEDSOE—General Course. JIM BLEVINS—General Course. SUE BOLLINGER—Vocational Course; Choir 1, 3; DECA Club—Place of Employment, Penny's 4. DAN BOONE—General Course; Class Vice President 4; Home Room President 2, 3, 4; Home Room Vice President 1; Class Committee 3, 4, Prom Decoration 3, Senior Breakfast 4; Quiver 4; Marching Band 1; Play Cast 1; Hi-Y 3; Basketball 1; Track 3; Hall Monitor 4; Junior Kiwanian 4. JANET BRADY—General Course; Herald 4; Choir 1, 2. MARILYN BRAMMER—General Course; Herald 4; Choir 1, 2. BEVERLY BRINER—General Course; Home Room Secretary 1; Office Assistant 2; Choir 3; Play Committee 3; FHA 1, 2, 3. GARY BROWN—Vocational Course; VIC Club 3, 4. VIRGINIA BROWN—General Course. SALLY BROWNING—General Course; Quiver Typist 4; Herald 4; Choir 1, 2; Play Committee 1, 3. DON BUCK—General Course; Choir 1, 2; Hall Monitor 3. LINDA BUMGARNER—Vocational Course; Home Room Secretary 1; Quiver 3; Choir 1; Play Committee 3; Tri-Hi-Y 1, 2, 3, 4; Shoshonean Club—Place of Employment, Pearl St. School; Pep Club 1, 2, 3; Junior Achievement 2, 3. LEE BURGER—General Course; Varsity H 4; Football 1, 2, 3, 4; Track 1, 2, 3; Intramural Representative 3, 4. DONALD BUSH—General Course; Home Room Vice President 2; Home Room Treasurer 3; FEA 4; Varsity H 3, 4; Football 1, 2, 3; Basketball 1; Baseball 2, 3, 4; Manager (Athletics) 2. JANET BUSHATZ—General Course; Library Council 1; Choir 1, 2, 3; Spanish Club 3; Tri-Hi-Y 1; FNA 4; GAA 2, 3, 4; Pep Club 2, 3, 4; Home Room Chaplain 2; Merit Scholarship Test 3. BARB BYLER—General Course; Home Room Secretary 2; Prom Arrangement Committee 3; Quiver 3, Copy Editor 4; Choir 2; Senior Choir 3, 4; French Club 4; Tri-Hi-Y 1, 2, 3, 4; Pep Club 1, 2; Photography Club 1; Home Room Chaplain 4; Senior General Scholarship Test, Honorable Mention, County 4; Merit Scholarship Test 3.

C JAMES CALBERT—Vocational Course; Choir 2; DECA Club 4; Senior Choir 3; Spanish Club 2; Football 1, 2; Basketball 1. WALTER CALDWELL—General Course; Choir 1, 2; Senior Choir 3, 4; Marching Band 2, 3, 4; Concert Band 3, 4; Orchestra 1; Play Cast 4; Play Committee 1. ROSEMARY CAMM—General Course; Play Cast 1; Tri-Hi-Y 1, 3; FNA 4; Junior Achievement 3; Merit Scholarship Test, in top 25% 3. CAROLYN CAREY—General Course; Home Room Secretary 3; Home Room Treasurer 3; Senior Namecards Committee 4; Choir 1, 2, 3; Play Cast 3; French Club 4; Tri-Hi-Y 1, 2, 3, 4; Pep Club 1, 2, 3. GLORIA CARWILE—General Course; Home Room Secretary 1, 2; Home Room Treasurer 3; Office Assistant 1; Play Cast 4; Tri-Hi-Y 1; GAA 3, Treasurer 4; Hall Monitor 4; Merit Scholarship Test 3. DONNA CHANDLER—General Course; Home Room Secretary 1, 3; Office Assistant 1; Choir 1; Art Club 4; Junior Achievement 2. EUGENE CHASE—General Course; Varsity H 3, 4; Cross Country 3, 4; Track 1, 2, 3, 4. FLOYD CHESSER—Vocational Course; DECA Club—Place of Employment, Big Bear Store. JAMES CHILDERS—Vocational Course; DECA Club—Place of Employment, Big Bear 4. SUSAN CLARK—General Course; Home Room Vice President 4; Home Room Secretary 1; Play Committee 3; French Club 4; Tri-Hi-Y 1, 2, 3, 4; FTA 4; FNA 4; Pep Club 1, 2, 3, 4; Home Room Chaplain 2; Senior General Scholarship Test 4; Merit Scholarship Test 4. CAROL CLUFF—General Course; Home Room Secretary 1, 4; Home Room Treasurer 3; Office Assistant 2, 3, 4; Choir 1; Tri-Hi-Y 1; GAA 1; Pep Club 2, 3; GAA Chaplain 1. MARY COFER—General Course; Home Room Vice President 1; Choir 2, 3; FTA 4; GAA 4; Home Room Chaplain 3. WILLIAM COFFMAN—Vocational Course; Home Room President 4; VIC Club 3, 4; Football 1; Athletic Manager 1. CHRISTINE KAY COLBY—Vocational Course; Choir 1, 2; Shoshonean Club—Place of Employment, Glenwood School 4; Homecoming Court 1. JOHN COLLINS—Vocational Course; Choir 1; VIC Club 3, President 4. PEGGY COLLINS—General Course. GARY CONROY—General Course; Home Room Vice President 2; Hi-Y 1, 2, 3; Basketball 1; Baseball 3; Track 1, 2; Hall Monitor 1; Senior General Scholarship Test, Honorable Mention 4. JAY COOK—General Course; VIC Club Secretary 4; Printing Club 4; Art Club 4; Home Room Chaplain. ALICE COON—General Course; FHA 1, 2. TIM COON—General Course. PAT CORWIN—General Course; Home Room President 3; Home Room Vice President 2; Home Room Treasurer 1; Class Committee 3, 4, Prom Decoration 3, Senior Dance 4; Office Assistant 3, 4; French Club 4; Tri-Hi-Y 1, 2, 3, 4; Pep Club 1, 2; Cheerleader 3, 4. RAYMOND COTTRELL—Vocational Course; Home Room Vice President 1; Name Card Committee 4; Choir 1; Hi-Y 1; VIC Club 3, Vice President 4; Tennis 2; Cross Country 3. CANDY COX—General Course; Class Secretary 1, 2, 4; Home Room President 1, 4; Home Room Secretary 2, 3; Student Council Secretary 1, 2, Treasurer 3, Secretary 4; Choir 1, 2; Senior Choir 3, 4; Play Cast 3; Play Committee 4; Harding Reporter 2, 3, 4; French Club 4; Tri-Hi-Y 1, Secretary 2, Secretary 3, 4; Class Will Committee 4; FTA 4; Pep Club Row Captain 2, Row Captain 3, Executive Committee 4; Hall Monitor 2; American Field Service Student to Norway 3; Homecoming Court 4; American Legion Essay Winner 3; Senior General Scholarship Test, County Honorable Mention; Time Test Winner, third place. JEFFREY COY—General Course; Choir 1, 2; Senior Choir 3, 4; Marching Band 2, 3, 4; Concert Band 1, 2, 3, 4; Play Committee 1; FTA 4; Musical Awards 2, 3, 4; Additional Awards 2, 3, 4. JO ANN CRAMER—General Course; Office Assistant 1, 2; Herald 1, 3, Editor 4; Marching Band 1, 2, 3, 4, Council 3, 4; Concert Band 1, 2, 3, 4, Council 4; Play Committee 1, 4; Orchestra 1, 3, 4; Tri-Hi-Y 1; Pep Club 1; Junior Achievement 2; Pep Band 2, 3, 4; Ensembles 2, 3, 4; Symphonic Wind Ensemble 4; Additional Awards 1, 3, 4. HAZEL CRANSTON—Vocational Course; Home Room Secretary 1; Choir 1, 2, 3; Senior Choir 4; Orchestra 1, 2, 3; Play Committee 1; Tri-Hi-Y 1; Shoshonean Club—Place of Employment, Gibbon Insurance Agency. SHARON CRAWFORD—General Course; Senior Choir 4; Play Committee 4; FNA 4; Art Club 4. PAUL CRESSOR—General Course; Class Treasurer 3; Home Room President 1, 3; Home Room Treasurer 2; Class Ring Committee 3, Prophecy Committee 4; Choir 1; Play Cast 1; Hi-Y 3; FEA 4; Varsity H 2, 3, 4; Football 1; Basketball 1, 2, 3, Co-Captain 4; Tennis 2, 3, Captain 4; Cross Country 2; Track 1; Hall Monitor 3, 4; Junior Kiwanian 4; Senior General Scholarship Test, County Honorable Mention 4; All League Team 1st and 2nd Team 3, 4. CHLOE CROWDER—General Course; Student Council 1; Choir 1, 2, 3; Tri-Hi-Y 1; Pep Club 4. KEN CURL—General Course; Play Cast 4; Play Committee 3; Props & Q's 4; Tennis 3.

D CHUCK DARNELL—General Course; Class Officer 1; Home Room President 1, 2; Class Committee 1, 2, 3, 4; Hi-Y 1, 2; Varsity H 2, 3, 4; Football 1, 2, 3, 4; Basketball 1, 2, 3, 4; Baseball 1, 2, 3; Golf 2, 3, 4; Track 1; All League Team, 2nd Team 4. BETTY DAVENPORT—General Course; Home Room Treasurer 3; Choir 1, 2, 3; Tri-Hi-Y 1; GAA 1; Homecoming 1. DAN DE HAVEN—General Course; Cross Country 4; Track 3, 4. MICHAEL DEGROFF—General Course; Senior General Scholarship Test, Honorable Mention. BARBARA DELAUDER—Vocational Course; Shoshonean Club—Place of Employment, Probst Supply Company 4. JOHN DIX—General Course; Marching Band 2, 3, 4; Concert Band 2, 3, 4; Orchestra 2, 3, 4; Stardusters 2, 3, 4; Music, Instrumental 1, 2, 3, 4. DAVID DODDS—General Course; Home Room Vice President 3; Home Room Treasurer 4; Hi-Y 1, 2, 3, 4, Vice President 3; Printing Club 4; Art Club 2, 3, 4; Hall Monitor. BETTY DOMINY—General Course; Herald Typist 4. SHIRLEY DONAUGH—General Course. JUDY DULMAGE—General Course; Herald 4; DECA Club—Place of Employment, IGA Foodliner. BOB DUNN—General Course. DIANA DUNNAN—General Course; Class Committee 2, 3; Herald 3, 4; Choir 1, 2; Senior Choir 3, 4; Play Committee 3; Tri-Hi-Y 1, 2, 3, 4; FTA 4; Pep Club 2, 3; Cheerleader 1; Hall Monitor 3. HERB DUTT—General Course; Marching Band 1, 2, 3, 4; Concert Band 1, 2, 3, 4; Drum Major 3, 4; FEA 4; Orchestra 4; Cross Country 3, 4; Track 3. FRANK DYER—General Course; Printing Club 4; Manager (Athletics) 2, 3.

E BOB EBER—General Course. RUTHIE ELLIOTT—General Course; Home Room Vice President 3; Choir 2, 3; Senior Choir 4; Tri-Hi-Y 1, 2, 3, 4; Pep Club 1, 3, 4. DIANA ERWIN—General Course; Library Council 3; Marching Band 1, 2, 3, 4; Concert Band 1, 2, 3, 4; Orchestra 3, 4; Art Club 2; FHA 1; Ensemble 1, 3, 4. LOIS ETTER—General Course; Office Assistant 1; Herald 4; Play Committee 3, 4; Spanish Club 4; Tri-Hi-Y 1, 2, 3, 4; FNA 1; Art Club 3; Pep Club 2, 3, 4; Photography Club 1. TOM EVANS—General Course; Class Committee 1; Hi-Y 4; Varsity H 4; Football 1, 2, 4; Basketball 1; Baseball 1, 2, 3; Track 1; Manager (Ahletics) 4; All League Team, 2nd Team 4. SHARON EVERETT—General Course; Home Room Vice President 3; Office Assistant 1; Choir 1, 2, 3; Harding Reporter 4; Tri-Hi-Y 1, 2; Pep Club 1. JAMES EVERLY—General Course; Harding Reporter 3, 4; Hi-Y 1; Cross Country 2, 3, 4; Track 1, 2, 3, 4; Manager 1.

F KENT FEAVER—General Course; Marching Band 2, 3, 4; Concert Band 1, 2, 3, 4; Orchestra 4. BARBARA FEGLEY—General Course; Office Assistant 1; Library Council; Play Committee 3; Tri-Hi-Y 1; DECA Club—Place of Employment, Kresges 4. JEAN FERGUSON—General Course; Home Room President 3; Home Room Secretary 2; Class Committee 4; Office Assistant 4; Marching Band 2, 3, 4; Orchestra 1; Play Cast 1, 3, 4; Harding Reporter 4; Tri-Hi-Y 1, 2, 3; Pep Club 1, 2, 3, 4; Homecoming Court 4. TOM FERGUSON—General Course; VIC Club 3, 4. VICKY FERGUSON—General Course;

Library Council 1, 2; Choir 3; Marching Band 1, 2; Concert Band 1, 2; Spanish Club 2; GAA 2; Art Club 4; Junior Achievement 4; County Band 2. BARRY FERRIN—Vocational Course; Invitation Committee 4; VIC Club 3, 4. DONNA FINCH—Vocational Course; Home Room Vice President 4; Home Room Secretary 1; Library Council 1; Choir 1, 2; Senior Choir 3, 4; Tri-Hi-Y 1; Shoshonean Club—Place of Employment, National City Bank. ROBERT FINNEY—General Course; Home Room Vice President 3; Class Committee 2, 3, 4, Motto 2, Cap & Gown 3, 4; Choir 1; Play Cast 1; Varsity H 3, 4; Cross Country 2, 3, 4; Track 1, 2, 3, 4; Manager (Athletics) 1; Home Room Chaplain 1; Senior General Scholarship Test, Honorable Mention 4. BOB FITCH—Vocational Course; FTA 1; DECA—Place of Employment, Murphys. BARBARA FIX—General Course; Senior Choir 4; Orchestra 1, 2, 3, 4. SUSIE FLACH—General Course; Song Committee 4; Library Council 1, 4; Herald 4; Marching Band 2, 3, 4; Concert Band 1, 2, 3, 4; Orchestra 1, 2; Stardusters 2, 3; Play Cast 1; PROPS & Q's 2; Spanish Club 3; FTA 4; Pep Band 1; Science Fair 1; Ensembles, Second Place in District 3. JOHN FLOURNOY—Vocational Course; Home Room Secretary 2; VIC Club 3, 4; Cross Country 1, 2; Track 1, 2; All League Team, 1st Team 2, 3. SONDRA FORSYTH—General Course; Home Room Treasurer 1; Class Committee 1; Office Assistant 1; Library Council 1; Choir 1, 2; Senior Choir 3, 4; Play Committee 1, 3; Spanish Club 4; Tri-Hi-Y 1; Science Fair 2; News Paper Staff 1. CHARLES FOSTER—General Course; Choir 1, 2; Senior Choir 3, 4; Orchestra 1, 2, 3, 4; Song Committee 4. LON FOUT—General Course; Home Room Treasurer 1; Prophesy Committee 1; Choir 1; Orchestra 1, 2, 3, 4; Play Cast 1; Play Committee 3; Hi-Y 2; Art Club 2; Junior Achievement 2. JOHN FREDERICK—General Course; Spanish Club 4; Senior General Scholarship Test 4. FORREST FREEMAN—General Course; Junior Achievement 1. HARRIET FREW—General Course; Office Assistant 3; Herald 3, 4; Choir 1, 2, 3; Senior Choir 4; Tri-Hi-Y 1, 2, 3, 4; FNA 4; GAA 2, 3; Pep Club 1, 2, 3. MARTHA FRY—General Course; Home Room Treasurer 2; Student Council 1; Office Assistant 1; Choir 1, 2, 3; Senior Choir 4; French Club 4; Tri-Hi-Y 1; FNA 4; GAA 2, 3, 4; President 4; Pep Club 2, 4; Junior Achievement 2; Leaders Club 3.

G MAY GALLINA—General Course; Home Room Vice President 3; Home Room Secretary 1, 2, 3; Student Council 1; Office Assistant 1; Class Committee 3, 4; Senior Choir 4; Play Committee 1; Tri-Hi-Y 1, 2, 3; GAA 1, 2, 4; Pep Club 1, 2, 3; Science Fair 2. PHILLIP GALYK General Course; VIC Club 3, 4. JAY GELBAUGH—General Course. ANITA GIBSON—General Course. ROBERT GLEASON—General Course; DECA Club—Place of Employment, Wilson's Sohio 4. EDDIE GLENN—Vocational Course, Home Room President 2, 3; Home Room Vice President 4; Home Room Treasurer 1; Choir 1; VIC Club 3, 4; Football 1; Track 1; Athletics All League Team, 1st Team 1. JIM GLOSSER—General Course; Quiver 3; Herald 3, 4; Play Cast 3, 4; Harding Reporter 3, 4; Hi-Y 3; FEA 4; Fooball; Cross Country 2; Track 1; Manager 1. SUSAN GOFFOS—Vocational Course; Library 1; Spanish 3; Shoshonean Club—Place of Employment, Servex 4. DAN GORENFLO—Vocational Course; VIC Club 3, 4. RON GORENFLO—Vocational Course; Choir 1, 2; Marching Band 1; VIC Club 3, 4; Junior Achievement 2. ARTHUR GRANLEE—General Course; Choir 1, 2; Senior Choir 3, 4; Orchestra 1; Printing Club 4. BONNIE GRAY—General Course; Herald 4; Choir 1, 2; Marching Band 3, 4; Concert Band 3, 4; Tri-Hi-Y 1; Pep Club 1; Home Room Chaplain 3. FREDDIE GREEN—General Course; Football 1. SHARON GREEN—Vocational Course; Choir 1, 2; Shoshonean Club—Place of Employment, Moore, Myers, and Parsell 4. MARCIA GREENBAUM—General Course; Tri-Hi-Y 1, 3, 4. SUE GROVER—General Course; Choir 1, 2; Senior Choir 3, 4; Props and Q's 3, 4; Spanish Club 3; FTA 4; GAA 1, 2; Junior Achievement 3. DAVE GRUMBLATT—General Course; Home Room President 1; Home Room Secretary 3; Home Room Chaplain 2; Harding Reporter 2; FEA 4; Varsity H 3, 4; Basketball 1, 2, 3, 4; Cross Country 2; Track 2, 3, 4; Hall Monitor 3; Name Card Committee 4, Athletics All League Team, 2nd Team 3, 4. MARY GUNTER—General Course; Home Room President 1; Home Room Vice President 2; Choir 1; Tri-Hi-Y 1, 2, 3; FNA 4; GAA 3; Cheerleader 1; Junior Achievement 4. BOBBIE GUY—General Course; Choir 1, 2, 3; Senior Choir 4; Props and Q's 4; Tri-Hi-Y 2, 3, 4; FTA 4; FNA 4; Pep Club 2, 3, 4; Junior Achievement 2. JOHN GUYTON—Vocational Course; VIC Club 3, 4.

H JEFF HABERMAN—General Course. DENNIS HACKER—General Course; Senior Breakfast 4; Quiver 4; Senior Choir 3, 4; Play Committee 4; Spanish Club 4, Vice President 4; FEA 4; World Affairs Institute 4. SUSAN HAINES—General Course; Home Room Secretary 2; Home Room Treasurer 1; Choir 1, 2, 3; Spanish Club 4; Tri-Hi-Y 1; FTA 4; GAA 2, 3, 4; Pep Club 2, 3. CHARLOTTE HARPER—General Course; Class Committee 1, 4; Library Council 1; Choir 1; Shoshonean Club—Place of Employment, Berlou Mfg. Co. 4. LYNDA KAE HARPER—General Course; Senior Breakfast Committee 4; Herald Typist 4; Play Committee 4; Tri-Hi-Y 1, 2, 3; Art Club 3, 4, President 4; Pep Club 1, 2, 3, 4; Junior Achievement Assistant Treasurer 4. MARCIA HART—Vocational Course; Home Room Secretary 2; Choir 1, 2; Shoshonean Club—Place of Employment, Silver St. School 4. RUTH ANN HART—General Course; Office Assistant 3; Library Council 3, 4; Quiver 4; Play Committee 4; Spanish Club 4; Tri-Hi-Y 1, 2, 3, 4; Hall Monitor 4; Photography Club 1; Senior General Scholarship Test County Honorable Mention 4; Merit Scholarship Test 3; Science Fair 1, 2, 3. JUDI HARTMAN—General Course; Home Room Vice President 1; Choir 1, 2; Senior Choir 3, 4; Majorette 3, 4; Play Committee 3, 4; Harding Reporter 2, 3, 4; Tri-Hi-Y 1, 2, 3, 4, President 1; FTA 4; Pep Club 2, 3, 4; Cheerleader 1; Hall Monitor 4. BILL HAYNES—General Course. MARY HAZELETT—General Course; Majorette 2; Play Committee 3, 4. GARY HELLER—Vocational Course; VIC Club 3, 4. JUDY ANN HELMS—General Course; Art Club 4; Junior Achievement 3. CHARLES HENRY—General Course; Play Committee 4; FTA 1; Junior Achievement 2, 3. RONALD HESSON—Vocational Course; VIC Club 3, 4. ELIZABETH HETHERINGTON—General Course; Home Room President 1; Home Room Secretary 2; Quiver 3, 4, Advertising Manager 4; Play Committee 3, 4; Props and Q's 3; French Club 4, Vice President 4; Tri-Hi-Y 3, 4; FTA 4; Pep Club 3, 4; Prom Committee 3; Senior General Scholarship Test State Honorable Mention; District Mention, County Mention 4; Merit Scholarship Test Honorable Mention 4; D.A.R. Test Winner 4. LINDA HIGGINS—General Course; Home Room Secretary 3; Marching Band 1, 2, 3; Concert Band 2, 3, 4; Orchestra 1; Majorette 4. NORMAN HIGHFILL—General Course; Varsity H 4; Football 1; Cross Country 2, 3, 4; Track 1, 2, 3, 4. PEGGY HILLING—General Course; Home Room Vice President 2; Home Room Chaplain 3; After Prom Committee 4; Prophecy Committee 4; Quiver 4; Play Cast 3, 4; French Club 4; Tri-Hi-Y 1, 2, 3, 4; FNA 4; Pep Club 2, 3, 4; Photography Club 1; Science Fair 4; Merit Scholarship Test. WILLIAM HINAMON—Vocational; Home Room Vice President 3; Home Room Secretary 4; VIC Club 3, 4; Track 1, 2. SUZIE HINKLIN—General Course; Choir 2; Play Committee 3; Tri-Hi-Y 1, 2, 3, 4; FTA 4; FNA 4; Art Club 2; Pep Club 1, 2, 3. FRED HOCHSTETTER—General Course; Art Club 2, 3;. MARGARET HOLLOWAY—General Course; Library Council 3, 4; Choir 1, 2, 3; Senior Choir 4; Orchestra 1; Play Cast 1; Play Committee 3, 4; Tri-Hi-Y 1, 2, 3, 4; FNA 4; Pep Club 3, 4. MABLE HOLT—General Course. PHIL HOLTZ—General Course; Printing Club 4 President; Football 1; Cross Country 2, 3; Track 1, 2, 3. SHARON HOOPER—Vocational Course; Home Room Vice President 1; Office Assistant 1; Play Committee 3; Tri-Hi-Y 1, 2, 3, 4; Shoshonean Club—Place of Employment, General Telephone Company 4. JEAN HUDGIN—General Course; Home Room Treasurer 2; Office Assistant 4; Ouiver 3, Panel Editor 4; Play Committee 3, 4; Props & Q's 4; Spanish Club 3; Tri-Hi-Y 2, 3, 4; Art Club 2; Pep Club 2, 3, 4; Science Fair 1; Merit Scholarship Test 4. BEV HUGHES—General Course. LARRY HUNT—General Course; Home Room Vice President 4; Library Council 1; Hi-Y 2; Printing Club 4; Basketball 1. SHARON HUNTSMAN—General Course; Harding Reporter 4; Tri-Hi-Y 1. HOLT HYPES—General Course; Varsity H 2, 3, 4; Cross Country 2, 3, 4; Track 1, 2, 3, 4; Science Fair 2.

I DENNIS IDEN—General Course; Home Room Secretary 3; Home Room Treasurer 2; Printing Club 4; Football 1, 2, 3, 4; Track 1, 2, 3. LARRY IMBODY—Vocational Course; Class Officer 1; Home Room President 1, 2, 3; Class Committee 1, 4; Hi-Y 1, 2; Varsity H 3, 4; VIC Club 3, 4; Football 1, 2, 4; Basketball 1, 2, 3, 4; Baseball 2, 3, 4; All League Team, 1st Team 4, State Team, 1st Team 4. JANICE ISALY—General Course; Home Room Treasurer 1, 3; Senior Dance Committee 4; Office Assistant 2; Library Council 1, 2; Choir 1, 2; Senior Choir 3, 4; Play Cast 1, 3; French Club 4; Tri-Hi-Y Treasurer 1, 3, 4; Member 1, 2, 3, 4; FTA 4; Pep Club 2, 3, 4; Quiver 3; Science Fair 3.

J CAROL JAMES—General Course; Home Room Chaplain 2; Class Committee 4; Library Council 4; Choir 1; GAA 1, 2; Pep Club 2, 3. RON JENKINS—Vocational Course; Home Room Treasurer 1; VIC Club 3, 4; Vocal Music 1. JERRY JEROME—General Course; Hi-Y 1, 2, 3. JUDITH JEWETT—General Course; Office Assistant 1; Choir 1, 2, 3; Senior Choir 4; Play Committee 4; Tri-Hi-Y 3, 4; FNA 4; GAA 2; Pep Club 3; Senior Choir Ensemble 4. DAVID JONES—General Course; Home Room Treasurer 1; Hi-Y 2; Track 1; Manager (Athletics) 3, 4; Hall Monitor 3; Boys' Intramural Representative 3. LEAH JONES—General Course; Choir 2, 3; Tri-Hi-Y 1, 2, 3, 4; Pep Club 2, 3. JIM JONSSON—Vocational Course; Home Room President 4; Home Room Vice President 3; Hi-Y 1, 2, 3; VIC Club 3, 4; Football 1, 2, 3; Basketball 1; Track 1, 2. CAROL JUSTICE—General Course; Home Room Secretary 1; Home Room Chaplain 1, 2, 3; Class Committee 1; Tri-Hi-Y 1; GAA 1.

K DAVE KAUFMAN—General Course; Home Room President 3; Home Room Vice President 1, 2; Prom Dance Committee 3; Quiver 3; Herald 3, 4; Concert Band 1; Orchestra 1, 2, 3, 4; Stardusters 2, 3, 4; Play Committee 3, 4; FEA 3, 4; Science Fair 1. KEITH KEERAN—General Course; Football 1; Track 1. PAT KELLER—General Course; Library Council 1; Choir 1; Concert Band 1; Tri-Hi-Y 1, 2, 3; DECA Club—Place of Employment, Woolworth's; Pep Club 2. RON KELLER—Vocational Course; Home Room Treasurer 4; VIC Club 3, 4. ALLAN KENNEDY—General Course; Marching Band 2, 3, 4; Concert Band 1, 2, 3, 4; Pep Band 3, 4; Ensembles 4. STEVE KINDELL—General Course; Shoshonean Club 4, Young's Pure Oil. RICHARD KISSELL—General Course; Choir 1; DECA Club 4—Place of Employment, Sears. LINDA KOCHENSPERGER—General Course; Herald 4; Choir 1; Marching Band 2, 3, 4; Concert Band 1, 2, 3, 4; Orchestra 1; Play Committee 1; Tri-Hi-Y 1; GAA 1; Pep Club 1. BRUCE KOHLER—General Course; Class President 1, 3; Home Room President 1, 2; Student Council 1, 3, 4; After Prom Committee 3, 4; Choir 1; Senior Choir 3, 4; Play Cast 1; French Club 4; FTA 4; FEA Vice President 4; Varsity H 4; Cross Country 2, 3; Track 1, 2, 3, 4; Hall Monitor 3; Merit Scholarship Test Honorable Mention 3; Time Test Winner 4. CAROL KUHLMAN—Vocational Course; Props & Q's 2, 3; Tri-Hi-Y 1; GAA 1; Shoshonean Club 4; Pep Club 1.

L JAMES LAGOS—Vocational Course; Home Room Secretary 4; VIC Club 3, 4. MARILYN LAKE—Herald 4; Tri-Hi-Y 1; GAA 2; Pep Club 1. ALVIN LANE—Vocational Course; VIC Club 3, 4. NEAL LAUBNER—General Course; Cross Country 3, 4; Track 3, 4. LINDA LAZEAR—General Course; Home Room Secretary 2; Home Room Treasurer 3; Office Assistant 1; Play Committee 3, 4; Tri-Hi-Y 1, 2, 3, 4; FTA 4; Art Club 2; Pep Club 2, 3, 4. SYLVIA LEEDOM—General Course; Choir 1; Tri-Hi-Y 1; Pep Club 3, 4; Junior Achievement 3, 4. RON LEHMAN—General Course; DECA Club 4; Manager (Athletics) 1, 2, 3. CHARLENE LEHNER—Vocational Course; Home Room President 1; Student Council 1; Office Assistant 1; Herald 3; Choir 1, 2; Play Committee 3; Tri-Hi-Y 1, 3, 4; GAA 2; Shoshonean Club 4—Place of Employment, General Telephone Co.; Pep Club 2, 3; Cheerleader 1. DICK LESSIG—General Course; DECA Club—Place of Employment, Murphy's. PAT LESSLEY—General Course; Home Room Secretary 4; DECA Club—Place of Employment, Kresges. MARY LIGHTNER—General Course; Cap and Gown 3, Prophecy 4; Office Assistant 4; Library Council 3; Orchestra 3; Stardusters 2; Play Cast 3, 4; Photography Club 1; Joe Berg Seminar 4; Baush and Lomb Science Award 4; Music Ensemble 3; Science Fair 2, 3, 4; NSF Summer Scholarship 3; Home Room Chaplain 2, 4. MARILYN LINES—General Course; Harding Reporter 4. JANICE LONG—General Course; Harding Reporter 4. LYNN LOVELL—General Course; Home Room Secretary 1, 2; Class Committee 1, 2, 3, 4; Herald 4; Choir 1, 2, 3; Marching Band 1, 2, 3, 4; Orchestra 1, 2, 3, 4; Stardusters 4; Play Cast 3; Basketball 1, 2, 3. CARRIE LUDWIG—General Course; Office Assistant 3; Library Council 1; Quiver 2, 3; Herald 4; Choir 1, 2, 3, Senior Choir 4; Play Cast 4; Play Committee 3; Props & Q's 2, 3, 4; Tri-Hi-Y 4; FTA 4; Pep Club 3; Junior Achievement 2, 4, President 4.

M NANCY MAAG—Vocational Course; Home Room Secretary 4; Home Room Chaplain 2, 3; Shoshonean Club—Place of Employment, Millard Hunt Co. 4. MARIANNE MAGI—General Course; Student Council 2; Color Committee 2; Cap and Gown 3, 4; Office Assistant 2, 3, 4; Library Council President 1; French Club 4; Senior General Scholarship Test Honorable Mention State Award, Rank 13 District Award, Rank 1 County Award; Co-Editor School Newspaper 1. WESLEY MAHAFFEY—Vocational Course; VIC Club 3, 4. KIRK MALONE—General Course; Home Room President 1; Home Room Treasurer 2; Student Council 1; Hi-Y 1, 2; DECA Club—Place of Employment, Montgomery and Ward 4; Cross Country 2. SHARON MALONEY—General Course; Library Council 1; Choir 1; Tri-Hi-Y 2, 3, 4; Pep Club 2, 3, 4; Hall Monitor 3. PATRICIA MANLEY—General Course; Props & Q's 1, 2; FEA 4; Junior Achievement 1; Hall Monitor 1. JERALD MANN—General Course; Library Council 1; Play Cast 1; Spanish Club 3; Science Fair 2. DEEDEE MARTIN—

General Course; Choir 1, 2, 3; Senior Choir 4; Play Cast 4; Props & Q's 2; Tri-Hi-Y 1, 2, 3, 4; FTA 4; FNA 4; Art Club 2; Pep Club 2, 3, 4. ROBERTA MARTIN—General Course. CAROLYN MASSIE—Vocational Course; Shoshoncan Club—Place of Employment, George Washington School 4. WAYLON MASTERS—General Course; Home Room President 1; Marching Band 1, 2, 3, 4; Concert Band 1, 3, 4; Cross Country 3; Track 2; Junior Achievement 3. DAVID MATTISON—General Course; Home Room President 3; Home Room Vice President 1; Marching Band 1; Hi-Y 2, 3, 4, Treasurer 3, 4; Varsity H 4; Football 1, 2, 4; Track 1, 2, 3; Hall Monitor 2, 3; Intramural Representative 2, 3. CHARLOTTE MAYSE—General Course; Choir 1; DECA Club—Place of Employment, Kresges 4. JUDY McADOW—Vocational Course; Class Treasurer 1; Home Room President 2, 4; Student Council 1, 2, 3; Class Committee 2, 4; Choir 1; Marching Band 2, 3, 4; Concert 1, 2, 3, 4; Orchestra 1, 2; Stardusters 1; Tri-Hi-Y Treasurer 1; Shoshonean Club, President 4—Place of Employment, Harding High School 4; Homecoming Queen 1. ANNE McAFEE—General Course; Home Room Secretary 2; Choir 1; Marching Band 2, 3, 4; Concert Band 1, 2, 3, 4; Orchestra 2, 3, 4; Tri-Hi-Y 1; FNA 4; Music Ensembles 2, 3, 4. LINDA JEAN McCONNELL—General Course; Library Council 1; Choir 1, 2; Senior Choir 3, 4. JACKIE McENTIRE—General Course; Home Room Secretary 3; Prophecy Committee 4; Library Council Secretary 1; Senior Choir 4; Play Committee 4; Tri-Hi-Y 1, 3; FNA 4; GAA 1; Pep Club 1, 2; Junior Achievement 2, Secretary 3. LLYNN McEWEN—General Course; Herald 4; Play Committee 4; Props & Q's 4; Tri-Hi-Y 1, 2, 3, 4; Pep Club 3, 4. SHARON McFADDEN—General Course; Home Room Treasurer 3; Office Assistant 4; Choir 2; Play Cast 1; Tri-Hi-Y 1, 2, 3, 4; FNA 4; Pep Club 2, 3, 4. JANE McGOWAN—Vocational Course; Choir 1; Orchestra 1; Shoshonean Club 4—Place of Employment, Olney School. JACK McGRAW—General Course; Cap and Gown 3, 4; Choir 1, 2; French Club 4; Hi-Y 1, 3, 4, Vice President 4; Varsity H 3, 4, Treasurer 4; Football 1, 2, 3, 4, Basketball 1; Baseball 2, 3, 4; Manager 1; Hall Monitor 3, 4; Athletics All League, 2nd Team 4; State Team Honorable Mention 4. ALAN McKEE—General Course. REBECCA McNAMARA—General Course; Library Council 3, 4; Play Committee 4; Tri-Hi-Y 1, 2; Junior Achievement 4. JOHN MEADOWS—Vocational Course; Choir 1; VIC Club 3, 4. MARAGRET MEADOWS—General Course. SALLY JO MESSENGER—General Course; Home Room President 2; Home Room Vice President 3; Library Council 2, 3; Choir 1; FNA 4; GAA 1; Hall Monitor 4. JOHN MIDLAM—General Course; FEA 3, 4; Science Fair 2. VICKI MILLER—General Course; Home Room President 1; Home Room Vice President 2; Home Room Secretary 3; Senior Name Card Committee 4; Office Assistant 1; Library Council 1, 3; Herald 4; Pep Club 2, 3; Orchestra 1; Play Cast 1; French Club 4; Tri-Hi-Y 1, 2, 3, 4; GAA 1; Cheerleader 1. KENNETH MILLISOR—General Course; Home Room President 4; Track 1; Junior Achievement 3. CAROLYN MITCHELL—Vocational Course; Home Room Chaplain 4; Library Council 1; Shoshonean Club 4—Place of Employment, National City Bank. JUDITH MITCHELL—General Course; Home Room Secretary 2; Senior Song Committee 4; Marching Band 2, 3, 4; Concert Band 1, 2, 3, 4; Orchestra 1, 4; Play Cast 1; Play Committee 3; Harding Reporter 4; Tri-Hi-Y 1; Pep Club 3; Hall Monitor 4; Pep Band 4; Symphonic Wind Ensemble 4; Senior General Scholarship Test 4; Merit Scholarship Test 4; Music Ensemble 2, 3, 4. KATHLEEN MOGG—General Course; Class Ring Committee 3; Invitation Committee 4; Quiver 2, 3, Photo Editor 4; Choir 1, 2, 3; Senior Choir 4; Play Committee 4; French Club 4; Tri-Hi-Y 1, 2, 3, 4; FNA 4; Pep Club 2, 3, 4; Cheerleader 1; Homecoming Court 4; World Affairs Institute 4; Merit Scholarship Test 4. TERRY MOHR—Vocational Course; Class Officer 1; Student Council 1; Class Committee 4; Varsity H 2, 3, 4; VIC Club 3, 4; Football 1; Basketball 1; Cross Country 2, 3, 4; Track 2, 3, 4. WILLIAM MOORE—General Course; Spanish Club 4; Junior Achievement 3, 4; Hall Monitor 3; Intramural Representative 2. MARGERY MORRISSEY—General Course; Pep Club; Senior General Scholarship Test, Honorable Mention in County. SHERYEL MOSBARGER—General Course. JEAN MOSHER—General Course; Props & Q's; Tri-Hi-Y 3, 4; Junior Achievement 3. BONNE MOSURE—General Course; Herald 4; Tri-Hi-Y 1, 2, 3, 4; FNA 4; Pep Club 2, 3, 4. CLARENCE MOURY—Vocational Course; Class Committee 4; VIC Club 3, 4; Senior General Scholarship Test 4. RONALD MULVAIN—General Course; Play Committee 3; Props & Q's 3; Track 3. MIKE MURPHY—General Course; Home Room Vice President 3; Choir 1, Printing Club 4; Track 2. DORA MURRAY—General Course; Tri-Hi-Y 1; GAA 1, 2, 4. SANDRA MUTTERS—General Course; Cap and Gown Committee 3, 4; French Club Secretary 4; Tri-Hi-Y 1, 3, 4; FTA 4; FNA 4; GAA 2, 4. JOHN MYERS—Vocational Course; VIC Club 3, 4; Cross Country 2; Track 1, 2.
6074-Harding-GN-Tape 8-Machine 4

N DAVID NAUMAN—General Course; Varsity H 4; Printing Club 4; Football 1; Cross Country 2, 3, 4; Track 1, 2, 3, 4; Home Room President 4. RON NAUMAN—General Course; DECA Club 4; Cross Country 4; Track 3, 4. JANET NEWELL—General Course; Home Room Secretary 3; Home Room Treasurer 2; Tri-Hi-Y 1, 3; GAA 4; Pep Club 2; Science Fair 2. VAN NORTHRUP—General Course; Art Club 3. BOB OLIVER—General Course; Printing Club 4; Art Club 3; Track 1, 2.

O JUDD OLSON—General Course; FEA 3, 4. JANET ORR—General Course; Home Room President 3; Chairman of Prom Invitations 4; Business Manager of School Paper 1; Choir 1, 2; Senior Choir 3, 4; Play Committee 3; French Club 4; Tri-Hi-Y 1, 2, 3, 4, Vice President 1, Treasurer 2, President 3; FTA Vice President 4; Pep Club 2, 3, 4, Row Captain 3, Executive Committee 4; Music Ensemble 4. CHERYL OWEN—General Course; Flower Committee 1; Cap and Gown 3; Prophecy 4; After Prom Party 4; Quiver 2, Assistant Photo Editor 3, Editor 4; Choir 1, 2, Senior Choir 3, 4; Marching Band 1, 2, 3, 4; Concert Band 1, 2, 3, 4; Orchestra 2, 3, 4; Play Committee 3, 4; Tri-Hi-Y 2; Junior Altrusian 4; Music Ensembles 3, 4.

P WILLIAM PARKE—General Course; Marching Band 1; Props & Q's 4; Track 4; Manager 3. DARRELL PARKS—General Course; Cross Country 2; Manager 2, 3, 4. DON PARKS—Vocational Course; Home Room President 1, 3; Home Room Vice President 2; Choir 1; Hi-Y 1; VIC Club 3, 4; Football 1; Track 1; Junior Achievement 4. HAROLD PARKS—Vocational Course; Home Room Vice President 1; Home Room Secretary 4; VIC Club 3, 4. RONALD PARKS—General Course; Home Room Treasurer 2; Student Council 1; Choir 1; Hi-Y 1; Football 1. JUDY PEADON—General Course; Tri-Hi-Y 1; Junior Achievement Sales Manager 2, Secretary 3, President 4. JEAN PEARSON—General Course; Home Room Secretary 3; Play Committee 4; Harding Reporter 4; Tri-Hi-Y 1; GAA 1, 2, 3, 4; Pep Club 1; Junior Achievement. EDGAR PEMBERTON—General Course; Football 2; Basketball 1, 2; Tennis 3. ROBERT PENDERGRAST—General Course; Art Club 2, 3; Track 1; Junior Achievement 2, 3. BILLIE PENIX—General Course; Home Room Treasurer 3; Home Room Chaplain 2; Junior Achievement 2. CLINTON PENNINGTON—General Course; Student Council Vice President 1; Sr. Name Card Committee 4; After Prom Party 4; Quiver 2, Assistant Advertising Manager 3, Business Manager 4; Choir 1; Marching Band 1, 2; Orchestra 1; Play Cast 4; Props & Q's 2; Hi-Y 1; Manager 1; Junior Achievement 2; Intramural Representative 2; Boys' State 3. PATTY PENNY—General Course; Choir 1, 2, 3; Marching Band 1, 2, 3, 4; Concert Band 1, 2, 3, 4; Play Committee 4; FNA 2, 3; Junior Achievement 4; Hall Monitor 4; Science Fair 4. CLAUDIA PERRY—General Course; Home Room Treasurer 3; Herald 3; Choir 2; GAA 3, 4. MICHAEL PERRY—General Course; Choir 1; Hi-Y 1, 2, 3, 4. JAMES PETERS—General Course; Prom Transportation Committee 3; Sr. Invitation 4; Hi-Y 4; FEA 4; Varsity H 4; Football 2, 3, 4; Track 2, 3, 4. GORDON PHILLIANS—Vocational Course; Senior Invitation Committee 4; Choir 1; Play Committee 1; DECA Club 4—Place of Employment, Hall-Beck Co. BILLIE PHILLIPS—General Course; Choir 3; Junior Achievement 4. JAN PICKETT—General Course; Home Room Treasurer 3; Marching Band 1, 2, 3, 4; Concert Band 1, 2, 3, 4, Manager 4. JOHN PIERCE—Vocational Course; VIC Club 3, 4; Track 1, 2, 3. LENORE PIPPIN—Vocational Course; Shoshonean Club, Treasurer 4; Junior Achievement 3. DAVE POLLOCK—Vocational Course; Cross Country 4; Junior Achievement 4. AIJA PORIETIS—General Course; Class Officer 3, Secretary 3; Home Room Vice President 3; Home Room Secretary 1, 4; Student Council 3, 4; Class Will Committee 1; Flower 2; History 4; Play Cast 1; Play Committee 2; Tri-Hi-Y 1, 2, 3, President 1; FNA President 4; Pep Club Row Captain 3; Cheerleader 1, 2, 4, Captain 1; Homecoming 1, 4. DON PORTER—Vocational Course; Home Room Vice President 4; VIC Club 3, 4. NED PORTER—General Course; Home Room President 1, 3; Home Room Vice President 2, 4; Student Council 1, 2, 3, 4; Prom Decoration Committee 3; Senior Invitation 4; Choir 1; Orchestra 1, 2; Concert Band 1; Stardusters 2; FEA 4; Varsity H 2, 3, 4; Football 1, 2, 3, 4; Basketball 1, 2; Cross Country 1, 2, 3, 4; Hall Monitor 3; Junior Kiwanian 4; Senior General Scholarship Test State Honorable Mention Award, District Honorable Mention Rank Three Award, County Rank Three Award 4; Merit Scholarship Test Honorable Mention; Time Test Winner; Athletics All League Team, 1st Team 4; State Team, 1st Team 4. REBECCA POSTELL—General Course; Choir 1; Marching Band 1; Tri-Hi-Y 1. CARL POTTS—General Course; Home Room Vice President 4. JIM PRICE—General Course; Home Room President 1, 2, 3, 4; Student Council 1, 2, 3, President 4; Class Ring Committee 3; Will 4; Choir 1, 2; Senior Choir 3, President 4; Orchestra 1, 2, 3, Vice President 4; Play Cast 1, 3; French Club 4; Varsity H 4; Football 3, 4; Baseball 2, 3; Cross Country 1; Hall Monitor 1; Junior Kiwanian 4; Senior General Scholarship Test County, Honorable Mention Award 4; Music Ensemble 4.

R KEITH RASEY—Vocational Course; VIC Club 3, 4. KITTY REED—General Course; Home Room Chaplain 3; Student Council 4; Class Committee 2, 3, 4, Motto 2, Prom Decoration 3, Prophecy 4; Choir 1, 2; Senior Choir 3, 4; Play Cast 1; Play Committee 3, 4; Props & Q's 2; French Club 4; Tri-Hi-Y 1, 2, 3, 4, Vice President 4; FEA 4; FNA 4; Pep Club 1, 2, 3, 4, Row Captain 3, Executive Committee 4; Joe Berg 4; Senior General Scholarship Test County Rank Four Award, Merit Scholarship Test Finalist 4; D.A.R. Test Winner 4; Marion Star Test Winner 2, 3, 4. DICK REESER—General Course; Class President 2; Home Room Vice President 1; Flower Committee 2; Prom 3; Senior Dance 4; Choir 1; Marching Band 2, 4, Band Council 4; Concert Band 2; Orchestra 3, 4; Stardusters 2, 3, 4; Play Cast 1, 3; Harding Reporter 2, 3; Props & Q's 2, 3; Spanish Club 3; Hi-Y 2; FEA 3, 4; Varsity H 2, 3, 4; Football 1; Tennis 2, 3, 4; Track 1; Hall Monitor 2. RANDY REINWALD—Vocational Course; VIC Club 3, 4. BRENDA REYNOLDS—General Course; Tri-Hi-Y 1, 2, 3, 4; FTA 4; Pep Club 2, 3, 4; Senior General Scholarship Test 4; Merit Scholarship Test 4. SHARON REYNOLDS—General Course; Home Room Treasurer 3; Library Council 1; Choir 1, 2, 3; Senior Choir 4; Play Committee 4; Props & Q's 4; Tri-Hi-Y 2, 3, 4; FNA 4; Pep Club 3, 4. JANICE RICHARDS—General Course. JANIS RIFE—General Course; Cap and Gown Committee 3, 4; Library Council 3, Vice President 4; Choir 1, 2; Play Committee 3, 4; FNA 4; GAA 2, 3, Vice President 4; Pep Club 1, 3, 4; Hall Monitor 4; Senior General Scholarship Test 4; Merit Scholarship Test 4. SHARON RILEY—General Course; Choir 1, 2, 3. LARRY ROBERTS—General Course; Printing Club 4; Science Fair 1, 2. CHUCK ROBINSON—General Course; Basketball 1; Cross Country 3, 4; Science Fair 3; Track 2, 3, 4; Senior General Scholarship Test 4. DAN ROGERS—General Course. STEVE ROMSHE—General Quiver 3, 4; Junior Achievement President 3, Secretary 4; Senior General Scholarship Test. 4. STEVE ROSEBERRY—General Course; Choir 1; Football 1; Track 1. SHARON ROWLAND—Vocational Course; Choir 1, 2, 3; Play Committee 3; Tri-Hi-Y 1, 3, 4, Chaplain 1; GAA 2; Shoshonean Club, Vice President 4—Place of Employment, Dr. James McGlew; Pep Club 2, 3. PAM ROWLEY—General Course; Home Room President 3; Home Room Vice President 2; Class Committee 2; Prom Committee 3; History 4; Choir 1, 2, 3; Play Committee 3, 4; Tri-Hi-Y 1, 2, 3, 4; FTA 4; FNA 4; Pep Club 2, Row Captain 3, Executive Committee 4; Merit Scholarship Test 3. FRED RUHL—General Course; Home Room Treasurer 4; Cross Country 2, 3, 4; Track 2, 3, 4. JUNE RUSSELL—General Course; Class Committee 1; Marching Band 2, 3, 4; Concert Band 1, 2, 3, 4; Orchestra 1; Play Committee 3, 4; Tri-Hi-Y 2, 3, 4; FNA Treasurer 4; Merit Scholarship Test.

S EDDIE SANDERS—General Course; Home Room President 4; Student Council Secretary 1; Football 1; DECA Club, Treasurer 4—Place of Employment, Hotel Harding. ROGER SANDERSON—General Course; Student Council 1; Class Committee 3, 4; Library Council 1; Play Cast 1; Basketball 1; Track 1. KAREN SANDS—General Course; Office Assistant 1; Library Council 2, 4; Choir 1, 2; Senior Choir 3, 4; Play Cast 1; Play Committee 3; Harding Reporter 4; French Club 4; Tri-Hi-Y 1, 2, 3, 4; FTA 4; Pep Club 2, 3, 4. ROY SCHEITLER—Vocational Course; DECA Club 4—Place of Employment, Big Bear Co. FRED SCHWAB—General Course; Marching Band 4; Concert Band 1, 4; Orchestra 1, 2, 3, 4; Play Cast 3, 4; Harding Reporter 4; FEA 3, 4; Music Ensemble 3. RUBY SCOTT—General Course; Student Council 1; Cap and Gown Committee 3, 4; Prophecy 4; Office Assistant 4; Library Council 1; Quiver 4; Choir 1, 2, 3; Senior Choir Secretary 4; Play Committee 4; French Club 4; Tri-Hi-Y 1; FTA 4. JUDITH SEAS—General Course; Home Room Secretary 2, 3; Home Room Treasurer 2; Library Council 2, 3, 4; Choir 2; Tri-Hi-Y 1, 4; FTA 4; GAA 2, 3, 4; Pep Club 1, 3, 4. EDRIS SEEL—Vocational Course; Home Room Treasurer 4; Office Assistant 1; Herald 4; Shoshonean Club 4—Place of Employment, Mark St. School. JANET SEITTER—General Course; Choir 2; Tri-Hi-Y 2, 3, 4; Pep Club 1. RONALD SHAFER—General Course; Home Room Secretary 1; Class Committee 1; Library Council 1; School Newspaper 1; Hi-Y 1, Secretary 1; Varsity H 3; DECA Club 4—Place of Employment, S. S. Kresge Co.; Cross Country 3. SUE SHAMBAUGH—General Course; Home Room Vice President 3; Choir 1, 2; Senior Choir 3, 4; Orchestra 1, 2; Play Committee

3, 4; Tri-Hi-Y 4; FNA 4; Pep Club 3, 4; Merit Scholarship Test 3. DONNA SHEARER—Vocational Course; Office Assistant 1; Choir 1; Tri-Hi-Y 1; Shoshonean Club 4—Place of Employment, National City Bank. DENNIS SHELTON—General Course; Home Room Vice President 1; Home Room Chaplain 2; Choir 1, 2; Senior Choir 3, 4; Hi-Y 1; FEA 3; Varsity H 3, 4; Cross Country 2, 3, 4; Track 1, 2, 3, 4; Science Fair 4, Merit Scholarship Test 3. JIM SHINGLER—General Course; Hi-Y 1, 2; Vice President 1, 2; DECA Club 4—Place of Employment, Richmans Company; Basketball 1; Cross Country 2, 3; Track 1, 2, 3. SANDRA SHIPLEY—Vocational Course; Choir 2; GAA 2; Shoshonean Club, Secretary 4—Place of Employment, Marion County Bank. RICHARD SHIPMEN—General Course; Hi-Y 4; Golf 3, 4; Science Fair 4, Merit Scholarship Test 3. ANN SHUEY—General Course; Herald Typist 4; Marching Band 1; Play Committee 4; Tri-Hi-Y 1, 2, 3, 4, Chaplain 4; FNA 4; Pep Club 2, 3, 4; Merit Scholarship Test 3. DONALD SHULTS—General Course; Business Manager of School Newspaper 1; Marching Band 1, 2, 3, 4; Concert Band 2, 3, 4; Orchestra 1; Stardusters 2, 3; Senior General Scholarship Test 4; Merit Scholarship Test 3. RUTH SHUSTER—General Course; Library Council 1; Marching Band 2, 3, 4; Concert Band 1, 2, 3, 4; Play Committee 1; GAA 1; Junior Achievement 4; Music Ensemble 1, 3, 4. BEN SIMMONS—General Course; Home Room Vice President 1; Student Council 1; Quiver 4; Spanish Club 4; Hi-Y 1, 2, 3, 4; Football 1; Cross Country 2, 4; Track 1, 2, 3, 4; Science Fair 2. VIRGINIA SIMPKINS—General Course; Tri-Hi-Y 1, 2, 3, 4; FNA 4; Art Club 3, 4; Science 4. LARRY SIMPSON—General Course; Class Officer 4; Home Room Vice President 3, 4; Class Flower Committee 2, Prom Arrangements 3, Senior Breakfast 4; Quiver 3; Marching Band 2, 3, 4, Vice President 4; Concert Band 1, 2, 3, 4; Stardusters 2, 3, 4; FEA 4; Varsity H 3, 4; Cross Country 2, 3, 4; Track 2, 3, 4; Junior Kiwanian 4; Senior General Scholarship Test County Honorable Mention Award; Merit Scholarship Test; Music Ensemble 2, 3, 4. LINDA SIMPSON—General Course; Class Song Committee 4; Marching Band 2, 3, 4; Concert Band 1, 2, 3, 4; Orchestra 1, 4, Secretary 4; Play Committee 4; Tri-Hi-Y 1, 3; FTA 4; Pep Club 1, 3; Senior General Scholarship Test. LARRY SIMS—General Course; Class President 4; Home Room President 1, 4; Student Council 1, 2, 4, President 4; Motto Committee 2, 3; Prom Decorations 3; Marching Band 1, 2; Stardusters 3; Varsity H 2, 3, 4; Football 1, 3, 4; Basketball 1, 2, 3, 4; Baseball 2, 3, 4; Cross Country 2; Track 1; Hall Monitor 4; Junior Kiwanian 4; Athletics All League Team, 1st Team 4; State Team Honorable Mention. SANDRA SIZEMORE—General Course; Home Room Treasurer 1, 2; Quiver 2; Play Committee 3, 4; Props & Q's 3, 4, Chaplain 4; FTA 4; Art Club 2; Pep Club 3, 4; Junior Achievement 2. LES SLATER—General Course; Home Room Vice President 2; Library Council 1; Hi-Y 1; Varsity H 4; Football 1, 2, 3, 4; Track 1, 2, 3, 4; Hall Monitor 4; Science Fair 2; Athletics All League Team, 1st Team 4, State Team Honorable 4. DARWIN SMITH—General Course; Herald 3, Business Manager 4; Choir 1; Marching Band 2, 3, 4; Concert Band 1, 2, 3; Play Cast 4; Play Committee 3; Science Fair 2; Senior General Scholarship Test 4. RONALD SMITH—Vocational Course; DECA Club 4—Place of Employment, Wise's Supermarket. RONALD SMITH—General Course; Senior Choir 3, 4; Marching Band 3, 4; Harding Reporter 2; Hi-Y 1, 2, 3, Secretary 2; DECA Club, President 4—Place of Employment, May's Jewelry Store; Art Club 2, 3; Football 1, 2; Track 1, 2, 3, 4; Junior Achievement 4. ROLAND SNOW—General Course; Play Committee 3, 4; Props & Q's 3, 4, Treasurer 4; FTA 4. NANCY SNYDER—General Course; Herald 3, 4; Choir 1, 2; Senior Choir 3, 4; Play Committee 4; GAA 2, 3, 4; Pep Club 1, 2, 3, 4; Junior Achievement 4; Ensembles 4. BECKY SOMERLOT—General Course; Library Council 3; Choir 1, 2, 3; Senior Choir 4; Play Committee 3, 4; Tri-Hi-Y 1; GAA 2; Pep Club 3. DOUG SOMERLOT—General Course; Class Vice President 1, 2; Home Room President 1, 2; Prom Arrangement Committee 3; Senior Dance Committee Chairman 4; Choir 1; Play Cast 1; FEA 3, 4; Varsity H 2, 3, 4; Football 1, 2; Basketball 1; Cross Country 3, 4; Track 1, 2, 3, 4; Hall Monitor 4; Joe Berg 4; Boys' State 3; Junior Kiwanian 4; Senior General Scholarship Test County Award Honorable Mention 4; Merit Scholarship Test Honorable Mention 4. TOM SPERRY—General Course; Class President 1; Home Room Vice President 1; Home Room Treasurer 4; Student Council President 1; Hi-Y 1, 2; DECA Club Vice President. SHEILA SPICER—General Course; Home Room Secretary 2, 3; Class Committee 3, 4; Library Council 2, 3, 4; Choir 2; Play Committee 3, 4; French Club 4; Tri-Hi-Y 1, 2, 3, 4; Pep Club 2, 3, 4; Hall Monitor 4. BOB SPITZER—General Course; Printing Club 4. JAMES SPLETE—General Course; Hi-Y 3; FTA 4; Varsity H 1, 2, 3; Football 1; Basketball 1, 2, 3, 4; Baseball 1, 2, 3; Junior Achievement 1; Projection Club 3; Science Fair 1; Athletics All League Team, 1st Team 3, 4. HARRY SPRING—General Course; Home Room President 1; Student Council 2, 3, 4; Varsity H 3, 4; Printing Club 4; Football 1, 2, 3, 4; Basketball 1; Track 1, 2, 3, 4; Athletics All League Team, 1st Team 4. DAN SPRINGER—Vocational Course; VIC Club 3, 4. SANDI KAY SPURLOCK—General Course; Home Room Treasurer 2; Library Council 1; Herald 3, 4; Choir 1, 2; Play Committee 4; Harding Reporter 4; Tri-Hi-Y 1, 2; FNA 4; Junior Achievement 2, 3, 4. GAYE STANLEY—General Course; Home Room Chaplain; Office Assistant 4; Choir 2, 3; Senior Choir 4; Play Committee 4; Tri-Hi-Y 1, 2, 3, 4; FTA 4; GAA 2, 3. JIM STEVENS—General Course; Home Room Vice President 3; Hi-Y 2, 3, 4; Printing Club 4; Football 1; Basketball 1; Track 1, 2, 3. SHARON STINE—General Course; Home Room Vice President 2; Office Assistant 3; Orchestra 1, 2, 3, 4; Play Committee 3, 4; Tri-Hi-Y 1; FNA 4; Pep Club 1; Instrumental Additional Awards State Orchestra 3; Ensembles 2. JUDY STOCK—General Course; Home Room Secretary 1, 2, 3, 4; Student Council 1; Class Motto Committee 2; Senior Dance and After Prom Committee 4; Library Council 1; Herald 4; Choir 1; Marching Band 1, 2, 3, 4; Concert Band 2, 3; Orchestra 1; Play Cast 1, 4; Tri-Hi-Y 1, 3, 4; FTA Treasurer 4; GAA 1; Pep Club 1, 3, 4; Hall Monitor 3, 4; Music Ensemble 3. DAN STULL—General Course; Marching Band 2, 3, 4; Concert Band 1, 2, 3, 4; Stardusters 3, 4; Varsity H 3, 4; Football 1; Cross Country 2, 3, 4; Track 1, 2, 3, 4. JOHN STUMBO—General Course; Class Committee 3, 4; Hi-Y 2, 3, President 2; Art Club 2, 3; Cross Country 3, Track 3, 4. KENNETH SUDA—General Course; Marching Band. Band Honor Roll; Concert Band 1, 3, 4; Orchestra 1, 2, 3, 4; Senior General Scholarship Test County Award Honorable Mention. LINDA SULT—General Course; Home Room Treasurer 3; Choir 2; Tri-Hi-Y 1, 2; Pep Club 2, 3, 4; Science Fair 3. BILL SWARTZ—General Course; Home Room Treasurer 1; Track 1; Intramural Representative 1; Manager of Intramural Team 1. DENNIS SWISHER—General Course.

T RONALD TARVIN—General Course; Class Committee 4; Orchestra 1, 2, 3, 4, Student Director 3; Play Committee 3, 4, Harding Reporter 3, 4; FEA 3, 4, Treasurer 4; Joe Berg 4; Junior Kiwanian 4; Senior General Scholarship Test Rank 3, County Award; Music Additional Awards 1, 2, 3, 4, State Orchestra 3, 4, Ensembles 2, 3, 4. HENRIETTA TAYLOR—General Course; Student Council 1; Choir 2, 3; Tri-Hi-Y 1; FTA 4; GAA 4. SANDRA LEE THARP—General Course; Class Committee 1; Office Assistant 4; Tri-Hi-Y 1, 3, 4; Pep Club 1; Science Fair 2. BETTY THOMAS—General Course; Choir 1; Tri-Hi-Y 3. CHARLES THOMAS—Vocational Course; Home Room Vice President 1; Hi-Y 1; Varsity H 2, 3, 4; VIC Club 3, 4; Football 1; Cross Country 2, 3, 4; Track 1, 2, 3, 4. MIKE THOMAS—Vocational Course; Choir 1; Varsity H 3, 4; VIC Club 3, 4; Football 1, 2; Cross Country 3, 4; Track 1, 2, 3, 4. LOUISE THOMPSON—General Course; FHA 1, 2. RICHARD THOMPSON—Vocational Course; Home Room Secretary 3; Varsity H 4; VIC Club 3, 4; Cross Country 4; Track 3, 4. MELANIE THROCKMORTON—General Course; Student Council 1; Library Council Vice President 1; Choir 1, 2, 3; Senior Choir 4; Marching Band 2, 3, 4; Concert Band 1, 2, 3, 4; Orchestra 1; Tri-Hi-Y 1, 2; FTA 4; Pep Club 2; Instrumental Ensemble 4. SHARON TOWNSEND—General Course; Office Assistant 1; Library Council 1, 2, 3, 4, Secretary 4; Choir 1, 2; Senior Choir 3, 4; Play Committee; Harding Reporter 1; French Club 4; Tri-Hi-Y 1, 2, 3, 4; FTA 4; GAA 1; Science Fair 3; Merit Scholarship Test 3. TRUMAN TRUEX—General Course; Marching Band 1; Orchestra 1; Printing Club 4; Football 1, 2, 3; Track 1, 2; Hall Monitor 3, 4; Science Fair 2. TOM TURNER—Vocational Course; Track 2. HOWARD TWEDDLE—General Course; Home Room President 3; Class Song Committee 4; Choir 1, 2; Senior Choir 3, 4, Vice President 4; Spanish Club 3; Hi-Y 3; FEA 4; Cross Country 2, 3, 4; Track 2, 3, 4; Manager 4; Senior General Scholarship Test 4; Merit Scholarship Test 3.

V MARY VAN de WATER—General Course; Home Room Chaplain 1, 2; Prom Arrangement Committee 3; Senior Dance Committee 4; Quiver 3, 4; Choir 2; Senior Choir 3, 4; Play Committee 3, 4; Harding Reporter 2, 3, 4; Props & Q's 2, 3, 4, Vice President 4; Tri-Hi-Y 1, 2, 3, 4; FTA 4; Pep Club 1, Row Captain 2, 3, Executive Committee 4; Science Fair 2; Photography Club 1. CHARLOTTE VAN SICKLE—General Course; GAA 1; Pep Club 1. LADDIE VAUGHN—General Course; Home Room Treasurer 2, 3; Football 1; Track 1, 2, 4. VIJA VELDRE—General Course; Home Room Secretary 1, 2, 3; Home Room Treasurer 4; Junior and Senior Cap and Gown Committees 3, 4; Office Assistant 4; Library Council 2, 3; Choir 1; Play Committee 3; French Club 4; Tri-Hi-Y Club 1; FEA 3, 4, Secretary 4; GAA 2, 3, 4; Pep Club 3; Science Fair 3, 4; Photography Club 1; Senior General Scholarship Test 4; County Award 4; Merit Scholarship Test 3.

W JACK WADDELL—General Course; Class Vice President 3; Student Council 1; Class History Committee 4; Choir 1; French Club President 4; Hi-Y 2, 3; FTA 4; FEA 3, President 4; Varsity H 2, 3, 4; Basketball 1; Cross Country 2, 3, 4; Track 1, 2, 3, 4; Football Manager 1; Science Fair 4; Junior Kiwanian 4; Senior General Scholarship Test 4; Merit Scholarship Test 3; Athletics All League Team 1st Team; State Team 1st Team. KAY WAGNER—General Course. LESLIE WALKER—General Course; Class Officer 1; Home Room President 1; Home Room Vice President 2; Class Committee 4; Marching Band 1; Play Cast 1, 3; Football 1, 2; Basketball 1; Track 1; Intramural Representative 3, 4. RICHARD WALLSMITH—General Course; Class Committee 3, 4; Varsity H 4; Football 1, 2, 3, 4, Co-Captain 4; Tennis 2; Track 3, 4; Junior Achievement 2; Hall Monitor 2, 4. MARIANNE WALSH—Vocational Course; Choir 1; Orchestra 1; Tri-Hi-Y 3; GAA 2; Shoshonean Club 4—Place of Employment, Vernon School. GARY WARNER—General Course; Home Room President 1, 2, 3; Party Committee 1; Color Committee 2; Prom Committee 3; Baccalaureate and Prom Committees 4; Marching Band 1; Varsity H President 4; Football 1, 2, 3, 4; Track 1, 2, 3, 4; Athletics All League Team, 1st Team 4; Offense, Honorable Mention Defense. EULA WASHINGTON—General Course. DANIEL WATKINS—General Course; Play Committee 4; Photography Club Vice President 1. JUNE WATSON—General Course; Herald Co-Editor 4; Play Committee 4; Harding Reporter 4; Junior Achievement 2, 3, 4. LARRY WAUGH—General Course; Choir 1, 2, 3, 4; Senior Choir 3, 4; DECA Club 4—Place of Employment, Big Bear. DICK WEIL—Vocational Course; VIC Club 3, 4. DAVE WEINBAUM—General Course; Home Room Treasurer 1; Hi-Y 2; Football 1; Track 1, 3; Hall Monitor 3. JACK WELCH—General Course; Choir 1; VIC Club 2; Football 1. DAN WENDELL—General Course; Home Room Vice President 1; Choir 1; FTA President 4; Varsity H 3, 4; Football 1; Basketball 1, 2, 3, 4; Cross Country 2, 3, 4; Track 1, 2, 3, 4. KENNETH WERTZ—Vocational Course; Senior Name Card Committee 4; DECA Club 4—Place of Employment, Wise's Supermarket. DICK WESTON—Vocational Course; VIC Club 3, 4. JOHN WETTERGREEN—General Course; FTA 4; FEA 4; Football 1, 2. LEONETTE WHITE—General Course; Home Room Chaplain 3; Office Assistant 4; Library Council 3; Spanish Club President 4; GAA 2, 3, 4; Pep Club 2. WANETA WHITE—General Course; Class Committee 3, 4; Office Assistant 1; Choir 1, 2, 3; Senior Choir 4; Play Cast 1; Play Committee 3; Tri-Hi-Y 1; FTA 4; GAA 2, Treasurer 3, Secretary 4; Pep Club 2, 3; Hall Monitor 4; Joe Berg 4; Senior General Scholarship Test District Award Honorable Mention 4, Rank 9 County Award; Merit Scholarship Test Honorable Mention 4; Time Test Winner 4. JIM WHITE—General Course; Choir 1, 2; Senior Choir 3, 4; Hi-Y 2; Football 1; Basketball 1; Baseball 1, 2; Track 1, 4; Baseball Manager 3, 4. TOM WILLAUER—General Course; Marching Band 2, 3, 4; Concert Band 2, 3, 4; Stardusters 3, 4; FEA 4; Hall Monitor 3; American Legion Essay Winner 3. ELEANOR SUE WILLIAMS—General Course; Home Room Secretary 1; Herald 4; Choir 1, 2; Pep Club 1. JOAN WILLIAMS—Vocational Course; Class Committee 4; GAA 1; Shoshonean Club 4—Place of Employment, Marion Lincoln Mercury. SUSAN WILLIAMS—General Course; Office Assistant 4; Choir 1, 2, 3; Tri-Hi-Y 1, 2, 3, 4; FTA 4; FNA 4; GAA 4; Pep Club 3, 4; Science Fair 3. BARBARA WILSON—General Course; Herald 4. BETTY WINSTON—Vocational Course; Shoshonean Club 4—Place of Employment, Servex Electronics Distributing Inc. JIM WOLBERT—General Course; Senior Name Card Committee 4; Golf 2, 3, 4. IVAN WOLTMANN—General Course; Home Room Treasurer 3; FEA 4; Varsity H 4; Cross Country 4; Track 4. LINDA WORDEN—General Course; Art Club 4; Pep Club 3. MARILYN WRIGHT—General Course; Choir 1, 2; Senior Choir 3, 4; Tri-Hi-Y 1; DECA Club—Place of Employment, S. S. Kresge Co. JIM WYGLE—General Course; Home Room Vice President 1; DECA Club 4—Place of Employment, Kroger Supermarket.

Y DANIEL YOAKAM—General Course; Choir 1; Play Committee 1; Varsity H 4; Football Manager 2, 3, 4. MICHAEL YOUNG—General Course; Invitations Committee 4; Play Committee 1, 3, 4; Props & Q's 2, 3, President 4; Spanish Club 4; FTA 4.

Z GERALD ZELLER—General Course; Home Room Treasurer 1; Choir 1. PETE ZIEG—General Course; Senior Breakfast Committee 4; Quiver 3, Sales Manager 4; Hi-Y 2; Baker Bulletin 1; Science Fair 4; Junior Kiwanian 4.

a last word . . .

And so passes another school year . . . The Quiver Staff hopes that we have shown you, Harding's people, the realms of co-operating, recalling, participating, learning, and appreciating as they were experienced. The 1961 *Quiver* is greatly due to the patient efforts of a multitude of people. Special thanks go to the staff at Hughes Studio for their suggestions and services. Especially do we want to thank Mr. John Rall for his complete co-operation when we beckoned with an SOS. We are also indebted to Student Photographer Pennington for his candid shots, the Marion Star for their gridiron coverage, Mr. Harold F. Henry for his athletic portraits, and Miss Foreman for the Herald staff's complete coverage.

Not only do we thank these faithfuls, but also do we appreciate the understanding given by Mr. Gatchell, Mr. Shank, our counselors, office secretaries, and the complete Harding faculty. Without their openmindedness, many of the details of this book would be nill. Included among the faculty members are two special people to the staff. Miss Mary Jo Stafford and Miss Susan Canfield, our advisers, because of the insight and confidence they have given us are gratefully thanked by the entire staff.

Because our publisher really made this book possible, we want the staff at Wm. J. Keller Inc. to know that their counseling through Mr. Jack Landry and the actual producing through perfection of our mistakes were priceless assets to us. Also aiding us was Mr. Ralph Benz of the S. K. Smith Cover House who assisted in the choice of Harding's personalized cover, our '61 feature.

Lastly, we want to thank you, the reader. Without you Harding would be a silent bulk of stone and steel, but with your presence—Harding is people!

Your '61 Editor & Staff,

Cheryl Owen

This book printed by VELVATONE, a special process of litho graphic printing. Sole producers: Wm. J. Keller Inc., Buffalo, N. Y. *No other printing firm* is authorized to use the Velvatone metho

C. W. Smith, M.D.